THE

MARLINTONIAN

THE ANNUAL OF

MARLINTON HIGH SCHOOL

Marlinton, West Virginia

Presented By

THE SENIOR CLASS

May, 1955

PUBLISHERS - DELMAR STUDIOS

FOREWORD

As we look out into the World, we see many new hopes and dreams. We realize, that soon, we are to leave Marlinton High School. It is now the time for our year-book.

We hope that you will enjoy it as much as we enjoyed giving it to you. May many happy memories come to those who leaf through the pages of this book. May our work not be in vain.

We give to you our book . . . . . The 1955 Marlintonian.

ALMA MATER

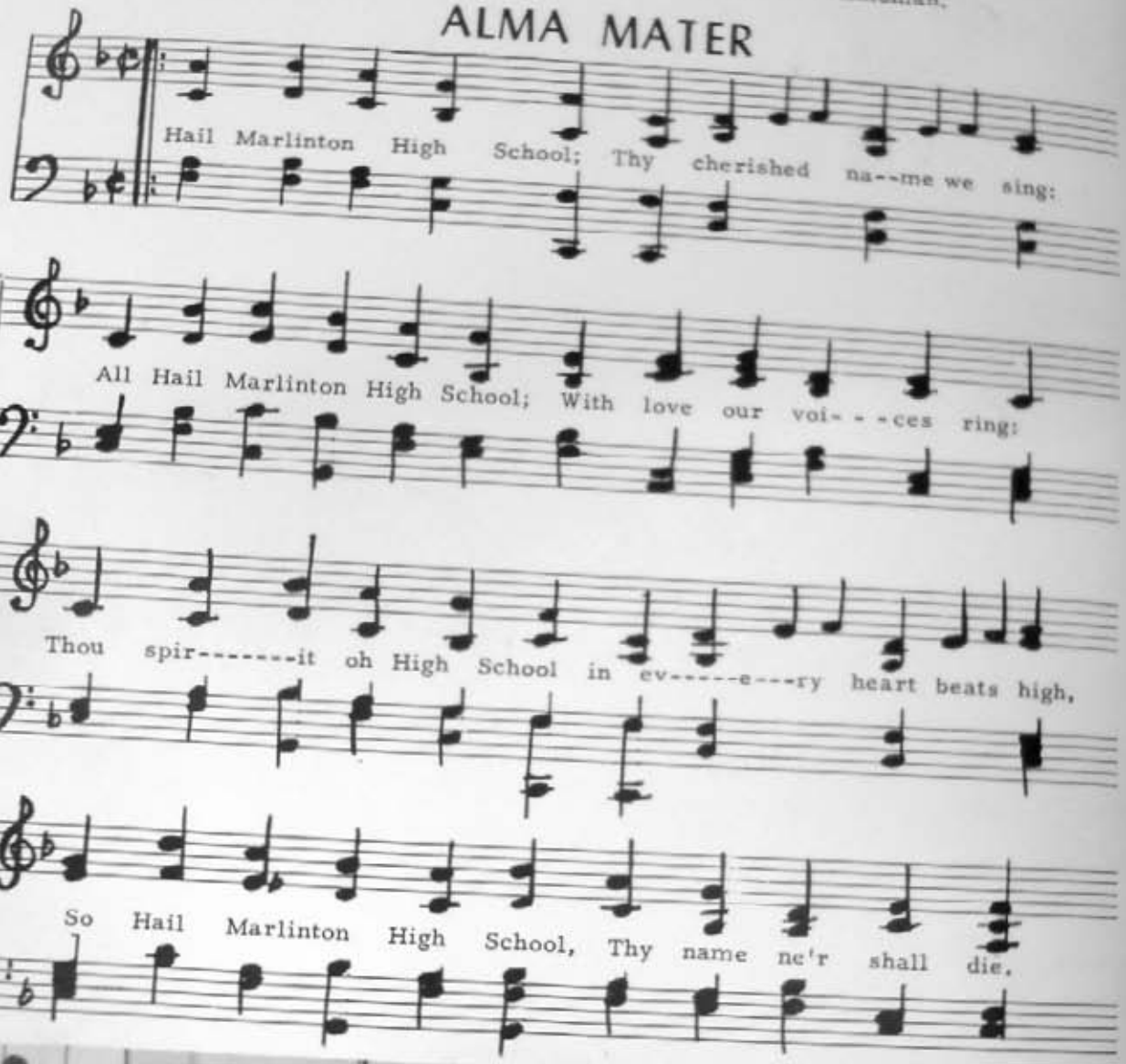

DEDICATION

TO OUR PARENTS . . . . . .

We dedicate our yearbook. To you, our parents, we offer this record of our hopes, dreams, and accomplishments.

We hope you will keep this record on the marquee of your minds, for all of it, each tiny part, each perfect whole, is yours. You, our directors and producers, deserve top billings . . . . . When we didn't quite know our lines, or were missing some of our props, you provided them. You wrote the script, we merely acted our parts and we hope it pleases you.

You kept us from covering our tiny imperfections with an excess of grease paint. You showed us how to revise the scene, to make it fit for production.

We were in the center of the stage, then as now, and you were in the wings cheering us on, making us stars, and for this moment we want you to take the spotlight and accept our undying thanks and gratitude.

CONTENTS

FACULTY

SENIORS

UNDERCLASSMEN

ACTIVITIES

ATHLETICS

ADVERTISEMENTS

Mr. Eric Clutter
County Superintendent

Mr. Mack Brooks
Asst. County Superintendent

Mr. Eric Clutter
County Superintendent

Mr. Mack Brooks
Asst. County Superintendent

FACULTY

SAMUEL BRILL
B.S., M.A.
Band
West Virginia University

P. CHARLES BRUMMAGE
A.B.
Coach
Physical Education
Davis and Elkins College
Graduate Study
West Virginia University

ROSEMARY COYNER
English, Speech
A.B., M.A.
West Virginia University

NANCY CURRENCE
A.B.
Mary Baldwin College
West Virginia University
Columbia University

LESLIE GAHAUF
A.B.
Mathematics
Marshall College

LEETA KILLINGSWORTH
B.S.H.E.
Home Economics
Marshall College
West Virginia University
Purdue University

EDITH MAY
A.B.
Shenadoah College
Conservatory of Music
Ohio State University

CHARLES E. McELWEE
B.S., M.A.
Biological Sciences
Potomac State
West Virginia University

ORR LEE McMANN
B.S., M.A.
Vocational Agriculture
West Virginia University
Potomac State

ALICE M. MOORE
A.B.
English
West Virginia University

SAMUEL BRILL
B.S., M.A.
Band
West Virginia University

P. CHARLES BRUMMAGE
A.B.
Coach
Physical Education
Davis and Elkins College
Graduate Study
West Virginia University

ROSEMARY COYNER
English, Speech
A.B., M.A.
West Virginia University

NANCY CURRENCE
A.B.
Mary Baldwin College
West Virginia University
Columbia University

LESLIE GAHAUF
A.B.
Mathematics
Marshall College

LEETA KILLINGSWORTH
B.S.H.E.
Home Economics
Marshall College
West Virginia University
Purdue University

EDITH MAY
A.B.
Shenadoah College
Conservatory of Music
Ohio State University

CHARLES E. McELWEE
B.S., M.A.
Biological Sciences
Potomac State
West Virginia University

ORR LEE McMANN

EDITH MAY
A.B.
Shenadoah College
Conservatory of Music
Ohio State University

CHARLES E. McELWEE
B.S., M.A.
Biological Sciences
Potomac State
West Virginia University

ORR LEE McMANN
B.S., M.A.
Vocational Agriculture
West Virginia University
Potomac State

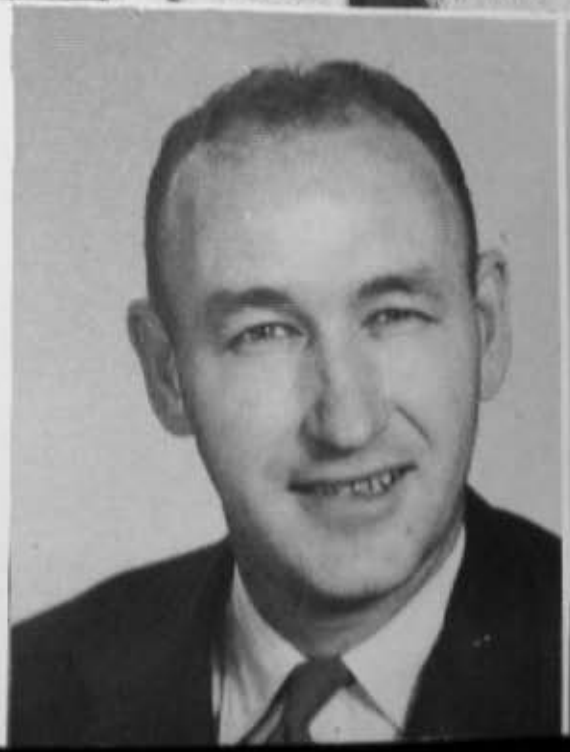

ALICE M. MOORE
A.B.
English
West Virginia University
Breadloaf School of English
Middlebury College

PTERS

GLENNA MOSES
B.S.
Social Studies
West Virginia University
Duke University

ELIZABETH T. PECK
A.B., M.A.
Latin, English
West Virginia University

POLLY REYNOLDS
A.B.
Librarian
Marshall College
West Virginia Wesleyan

GRACE M. SHARP
A.B.
Science
Davis and Elkins College
Duke University
Concord College
Transylvania University

ANNA MADGE SHIFFLER
B.S.
Business
Concord College
Ext. Course at Marshall College

MARY SKAGGS
English
Glenville State College
Fairmont College
Davis and Elkins College

ALICE ROWAN WAUGH
A.B., M.A.
Reading and Spelling
Marshall College
West Virginia Wesleyan
Davis and Elkins College
Concord College

THELMA WEBER
A.B.
Commerce
Marshall College

JOHN WHITE
A.B., M.A.
Mathematics
Glenville State College
West Virginia University

ARCH WOODDELL
B.S. Phys. Ed.
Science
West Virginia University

GLENNA MOSES
B.S.
Social Studies
West Virginia University
Duke University

ELIZABETH T. PECK
A. B., M.A.
Latin, English
West Virginia University

POLLY REYNOLDS
A.B.
Librarian
Marshall College
West Virginia Wesleyan

GRACE M. SHARP
A.B.
Science
Davis and Elkins College
Duke University
Concord College
Transylvania University

Transylvania University

ANNA MADGE SHIFFLER
B.S.
Business
Concord College
Ext. Course at Marshall College

MARY SKAGGS
English
Glenville State College
Fairmont College
Davis and Elkins College

ALICE ROWAN WAUGH
A.B., M.A.
Reading and Spelling
Marshall College
West Virginia Wesleyan
Davis and Elkins College
Concord College

THELMA WEBER
A.B.
Commerce
Marshall College

JOHN WHITE
A.B., M.A.

ALICE ROWAN WAUGH
A.B., M.A.
Reading and Spelling
Marshall College
West Virginia Wesleyan
Davis and Elkins College
Concord College

THELMA WEBER
A.B.
Commerce
Marshall College

JOHN WHITE
A.B., M.A.
Mathematics
Glenville State College
West Virginia University

ARCH WOODDELL
B.S. Phys. Ed.
Science
West Virginia University

SENIORS

ACT ORS

ACT

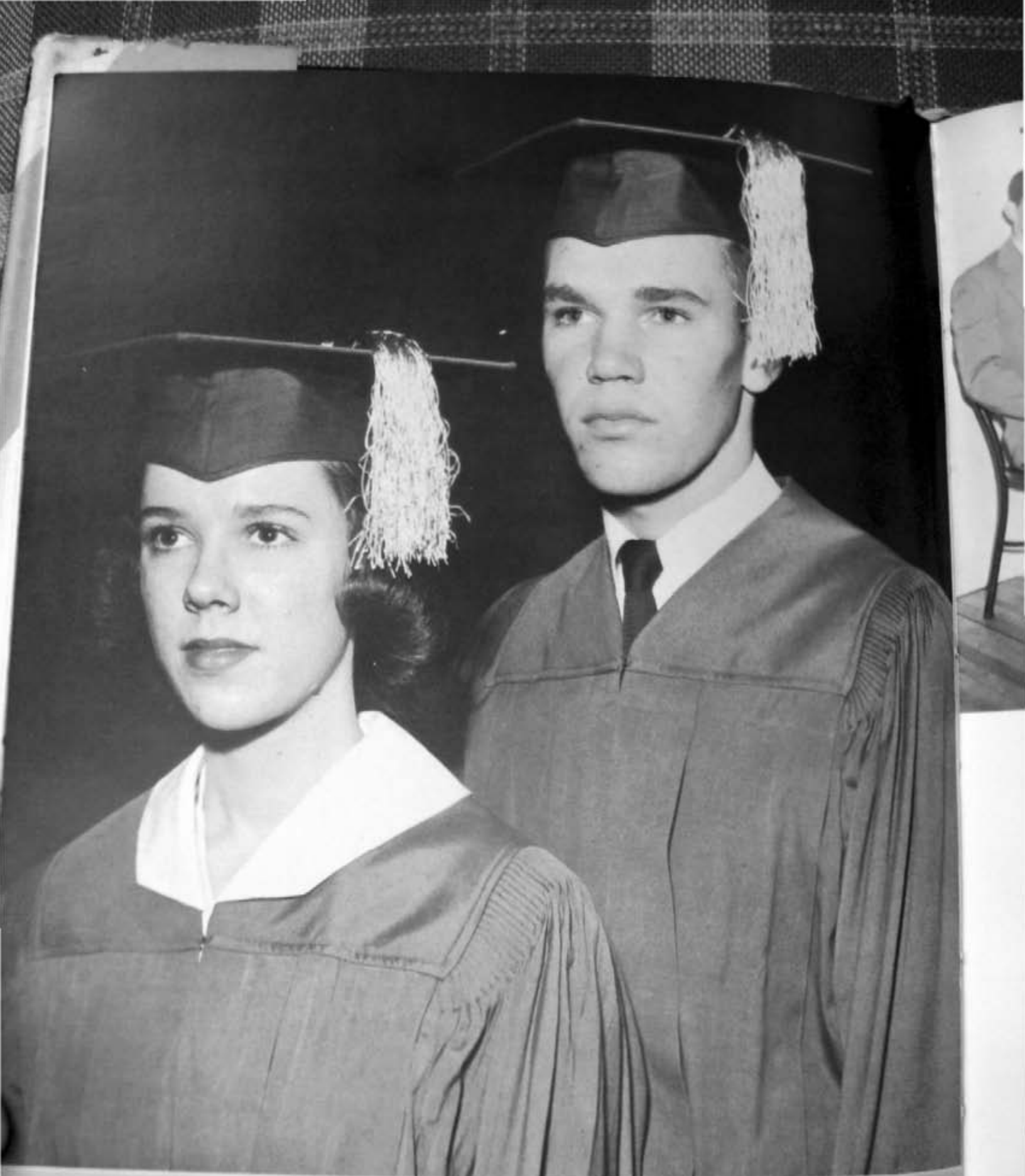

THE PLAYWRIGHTS

Editor - Jan Young
Assistant Editor - Jenny Richardson

PRODUCTION STAFF

Lonnie Ratliff. . . . . Reporter
Carolyn Barlow . . . . . Vice-President
Jon Young . . . . . President
Frances Buzzard . . . . . Secretary
Marolyn Barlow . . . . . Treasurer

This is "Our Year"; we are the M.H.S. Seniors! Glory isn't all there is to being a Senior. We are expected to set an example.
For three years we have been learning new facts, persuing individual interests, and building character.
Graduation is here. It signifies all that we have accomplished during these happy years.

LESLIE AKERS

F.F.A. 1-2-3-4; Senior Play; 4-H Club 1-4.

CAROLYN BARLOW

4-H Club 1-2-3-4; A.D.D.'s 4; National Honor Society 3-4; U.C.Y.M. Council 2-3; All-State Chorus 1; Marlintonian Staff 4; Copperhead Staff 3-4; Latin Club 3-4; Quill and Scroll 3-4; Chorus 1-2-3; Class Vice President 4; Junior Play; Senior Play; Attendant to Football Queen 3.

ACTORS

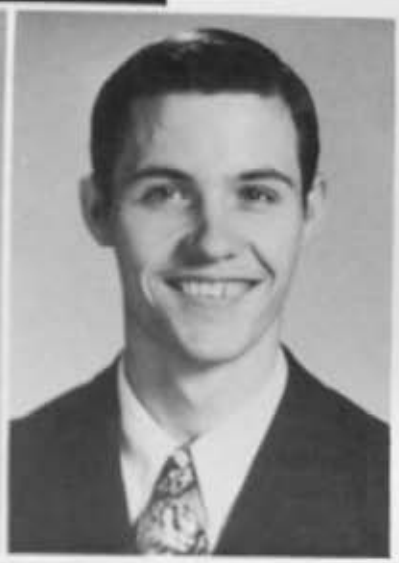

MAROLYN BARLOW

Chorus 1-2-3; Band 1-2-3-4; 4-H Club 1-2-3-4; National Honor Society 3-4; Class Treasurer 3-4; Copperhead Staff 3-4; Marlintonian Staff 4; Junior Play; Senior Play; Latin Club 3-4; Quill and Scroll 3-4; Rhododendron Girls State 3.

FREDDY BIGGS

PAT BUCKLAND

Basketball 1-4; Chorus 3; Ansted High School- Chorus 2-3; Basketball 1-2-3; Dramatics 2-3; Volleyball 1-2-3; Camera Club 2-3.

FRANCES ANN BUZZARD

F.H.A. 1-3-4; Chorus 2-3; Class Secretary 1-2-3-4; Junior Play; Senior Play.

OPAL CLUTTER

Basketball 1-2-3-4; Junior Play 4-H Club 1-2.

WILMA CUTTRELL

F.H.A. 1-2-3; Chorus 1-3; Copperhead Staff 3-4; Basketball 3; Junior Play; 4-H Club 1-2.

LESLIE AKERS

F.F.A. 1-2-3-4; Senior Play; 4-H Club 1-4.

CAROLYN BARLOW

4-H Club 1-2-3-4; A.D.D.'s 4; National Honor Society 3-4; U.C.Y.M. Council 2-3; All-State Chorus 1; Marlintonian Staff 4; Copperhead Staff 3-4; Latin Club 3-4; Quill and Scroll 3-4; Chorus 1-2-3; Class Vice President 4; Junior Play; Senior Play; Attendant to Football Queen 3.

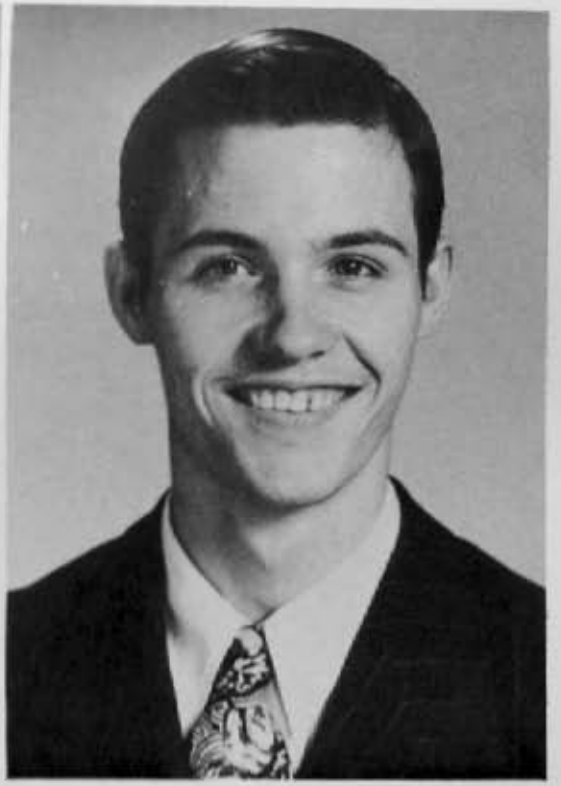

MAROLYN BARLOW

Chorus 1-2-3; Band 1-2-3-4; 4-H Club 1-2-3-4; National Honor Society 3-4; Class Treasurer 3-4; Copperhead Staff 3-4; Marlintonian Staff 4; Junior Play; Senior Play; Latin Club 3-4; Quill and Scroll 3-4; Rhododendron Girls State 3.

FREDDY BIGGS

PAT BUCKLAND

Basketball 3-4; Chorus 3; Ansted High School- Chorus 2-3; Basketball 1-2-3; Dramatics 2-3; Volleyball 1-2-3; Camera Club 2-3.

FRANCES ASTIN BUZZARD

F.H.A. 2-3-4; Chorus 2-3; Class Secretary 1-2-3-4; Junior Play; Senior Play.

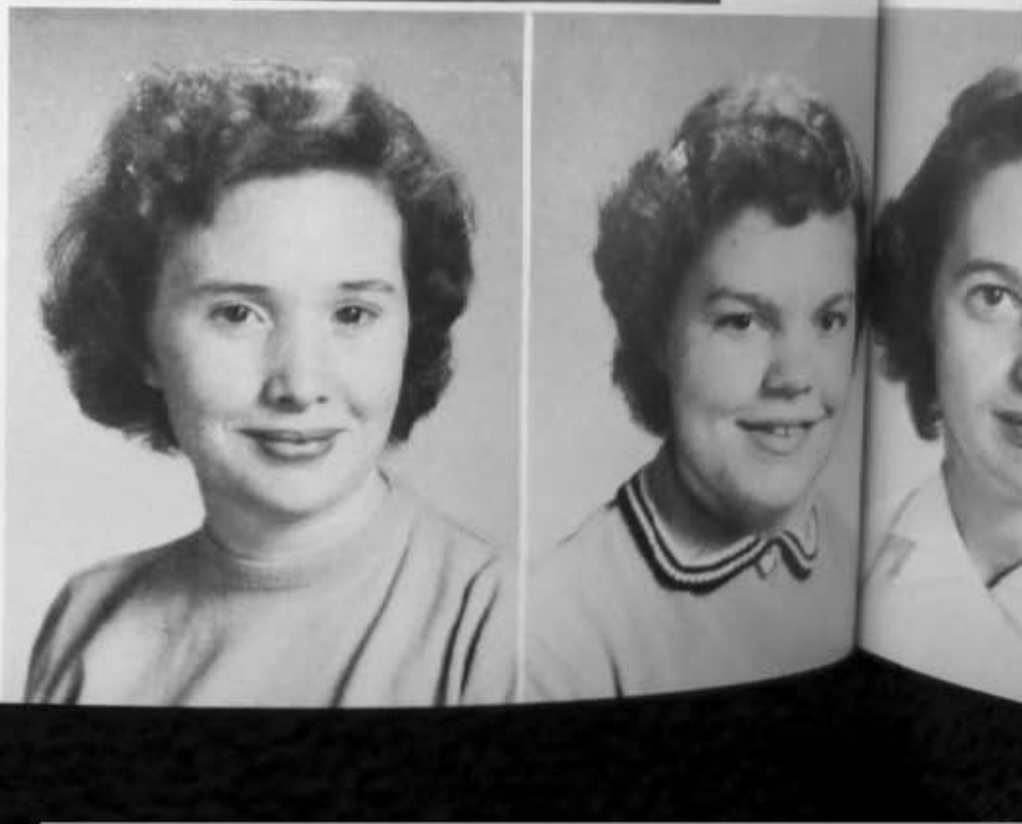

OPAL CLUTTER

Basketball 1-2-3-4; Junior Play 4-H Club 1-2.

WILMA COTTRELL

F.H.A. 1-2-3; Chorus 1-2; Copperhead Staff 3-4; Basketball 3; Senior Play; 4-H Club 1-2.

ACI ORS

CHARLES CUTLIP

Baseball 3; Basketball 4.

LUCY DEEL

Head Majorette 4; Attendant to Football Queen 4; National Thespians 4.

SHURMAN DILLEY

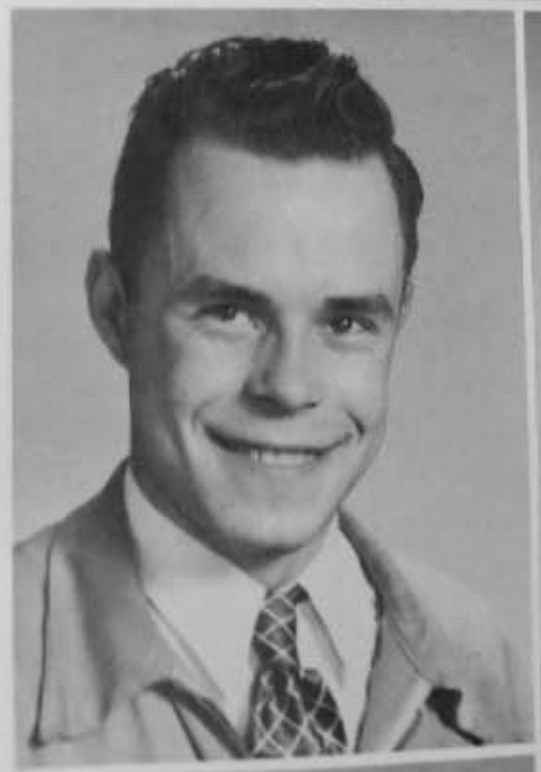

PAT DIXON

Band 1-2-3-4; Basketball 2; F.H.A. 2; Football Queen 4; Senior Play Manager. Attendant to Basketball Queen 4.

TOMMY DUNBRACK

TOMMY DUNBRACK

National Honor Society 3-4; Marlintonian Staff 4; Class Vice President 1; Junior Play; Senior Play; Junior Guide.

KENNETH FRIEL

F.F.A. 1-2-3-4.

ELEANOR GAY

Basketball 2-3-4; F.H.A. 2-3-4; 4-H Club 1-2.

JACK GAY

Football 2; Baseball 2-3-4; F.F.A. 1-2-3-4; 4-H Club 1-2-3-4; National 4-H Club Congress in Chicago 4.

CHARLES CUTLIP

Baseball 3; Basketball 4.

LUCY DEEL

Head Majorette 4; Attendant to Football Queen 4; National Thespians 4.

SHURMAN DILLEY

PAT DIXON

Band 1-2-3-4; Basketball 2; F.H.A. 2; Football Queen 4; Senior Play Manager. Attendant to Basketball Queen 4.

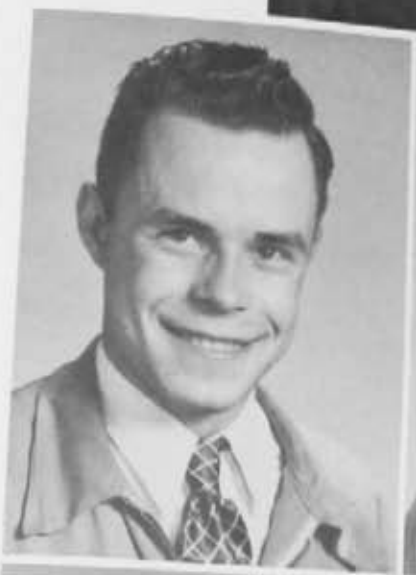

TOMMY DUNBRACK

National Honor Society 3-4; Marlintonian Staff 4; Class Vice President 1; Junior Play; Senior Play; Junior Guide.

KENNETH FRIEL

F.F.A. 1-2-3-4.

ELEANOR GAY

Basketball 2-3-4; F.H.A. 2-3-4; 4-H Club 1-2.

JACK GAY

Football 2; Baseball 2-3-4; F.F.A. 1-2-3-4; 4-H Club 1-2-3-4; National 4-H Club Congress in Chicago 4.

ALLAN GIBSON

MIKE GIBSON

ACT

OR

DON GOLDIZEN

Football 2; Baseball 2-3; F.F.A. 1-2-3-4; 4-H Club 1-2.

JIMMY HANNAH

Football 1-2-4; Baseball 1-2-3-4; Basketball 1-2-3-4; Basketball King 4; Marlintonian Staff 4.

DAN HARPER

Football Manager 1-2-3-4; Basketball Manager 1-4; Copperhead Staff 3-4; Marlintonian Staff 4; Basketball 2-3; Senior Play.

KEITH HIVELY

F.F.A. 1-2-3-4; F.F.A. Chapter Star Farmer 3; National Thespians 3; 4-H Club 1-2; Copperhead Staff 4; Chorus 1; Senior Play Manager.

ELEANOR JACKSON

Basketball 1-2-3-4; Junior Play; Senior Play; Copperhead Staff 4; Chorus 2-3; Marlintonian Staff 4; Camp Horseshoe 3.

CHARLES JOHNSON

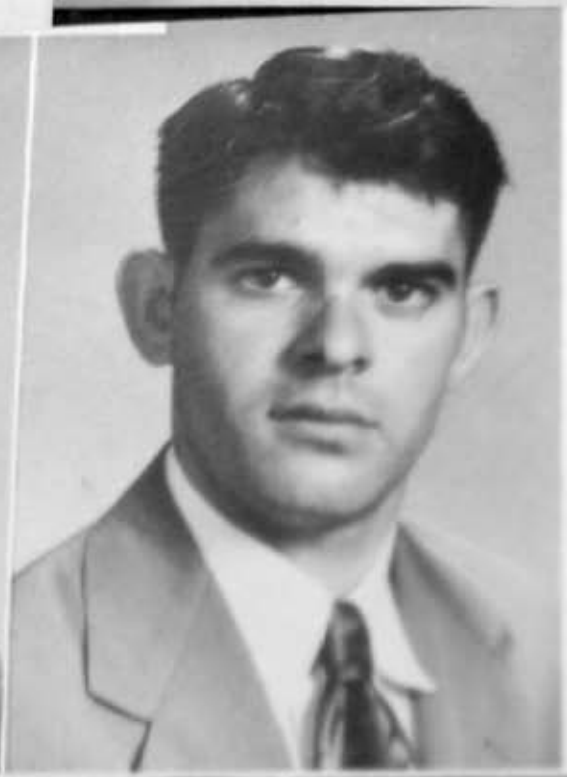

ALLAN GIBSON

MIKE GIBSON

DON GOLDIZEN

Football 2; Baseball 2-3; F.F.A. 1-2-3-4; 4-H Club 1-2.

JIMMY HANNAH

Football 1-2-4; Baseball 1-2-3-4; Basketball 1-2-3-4; Basketball King 4; Marlintonian Staff 4.

DAN HARPER

tball Manager 1-2-3-4; Basket-
Manager 1-4; Copperhead Staff
; Marlintonian Staff 4; Basket-
2-3; Senior Play.

KEITH HIVELY

F.A. 1-2-3-4; F.F.A. Chapter
Farmer 3; National Thespians
4-H Club 1-2; Copperhead Staff
horus 1; Senior Play Manager.

ELEANOR JACKSON

Basketball 1-2-3-4; Junior Play; Senior Play; Copperhead Staff 4; Chorus 2-3; Marlintonian Staff 4; Camp Horseshoe 3.

CHARLES JOHNSON

Basketball 1-2-3.

ACT ORS

MARSHALL JOHNSON

F.F.A. 1-2-3-4; Football 2; Baseball 2; 4-H Club 1-2-3-4; Junior Play; National 4-H Club Congress in Chicago 4.

ALFRED KESLER

F.F.A. 1; Band 1-2-3-4; 4-H Club 1-2-3-4; National Thespians 3.

PHYLLIS KINCAID

F.H.A. 3-4; Chorus 4; 4-H Club 3-4; National Thespians 3; Collins High- F.H.A. 2.

LAWRENCE KINER

F.F.A. 1-2-3-4; Baseball 2; National Thespians 4; 4-H Club 1-2-3-4; F.F.A. Chapter Star Farmer 4.

SHIRLEY MACE

Chorus 1-2-3; Band 1-2-3-4; F.H.A. 2-3-4; Junior Play; Senior Play; 4-H Club 1-2-3; Class Cheerleader 1-2; Class Treasurer 2.

DAVID MASON

4-H Club 2; Football 2-3-4; Football King 4; Basketball 2-3; Class President 2-3; National Thespians 3; National Honor Society 3-4; Latin Club 1-2; George Washington High- Basketball 1; All State Football Second Team 4.

TED McCLURE

Basketball 1-2-3-4; Baseball 2-3; National Honor Society 3-4; Captain of Magazine Sales 3-4; Latin Club 3-4; 4-H Club 1-2-3-4; Junior Play; Senior Play; Sports Announcer 2-3-4; Marlintonian Staff 4; Class Vice-President 3; Camp Horseshoe 3.

DALE McKENNEY

F.F.A. 1-2-3-4; Baseball 4.

ORS

MARSHALL JOHNSON

F.F.A. 1-2-3-4; Football 2; Baseball 2; 4-H Club 1-2-3-4; Junior Play; National 4-H Club Congress in Chicago 4.

ALFRED KESLER

F.F.A. 1; Band 1-2-3-4; 4-H Club 1-2-3-4; National Thespians 3.

PHYLLIS KINCAID

F.H.A. 3-4; Chorus 4; 4-H Club 3-4; National Thespians 3; Collins High- F.H.A. 2.

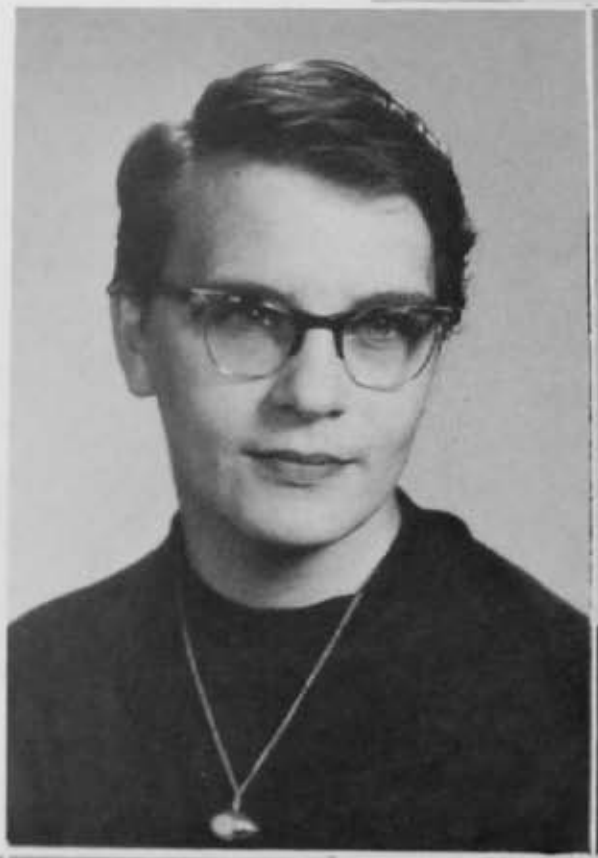

LAWRENCE KINER

F.F.A. 1-2-3-4; Baseball 2; National Thespians 4; 4-H Club 1-2-3-4; F.F.A. Chapter Star Farmer 4.

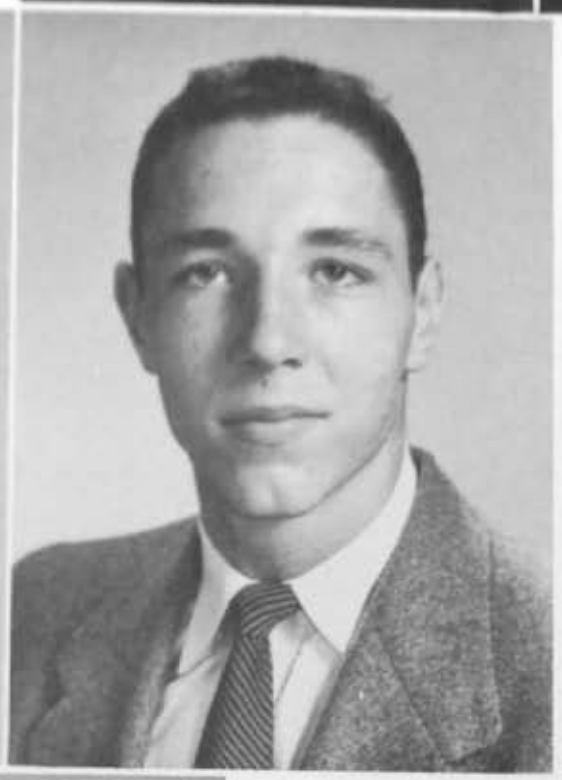

SHIRLEY MACE

Chorus 1-2-3; Band 1-2-3-4; F.H. A. 2-3-4; Junior Play; Senior Play; 4-H Club 1-2-3; Class Cheerleader 1-2; Class Treasurer 2.

DAVID MASON

4-H Club 2; Football 2-3-4; Football King 4; Basketball 2-3; Class President 2-3; National Thespians 3; National Honor Society 3-4; Latin Club 1-2; George Washington High- Basketball 1; All State Football Second Team 4.

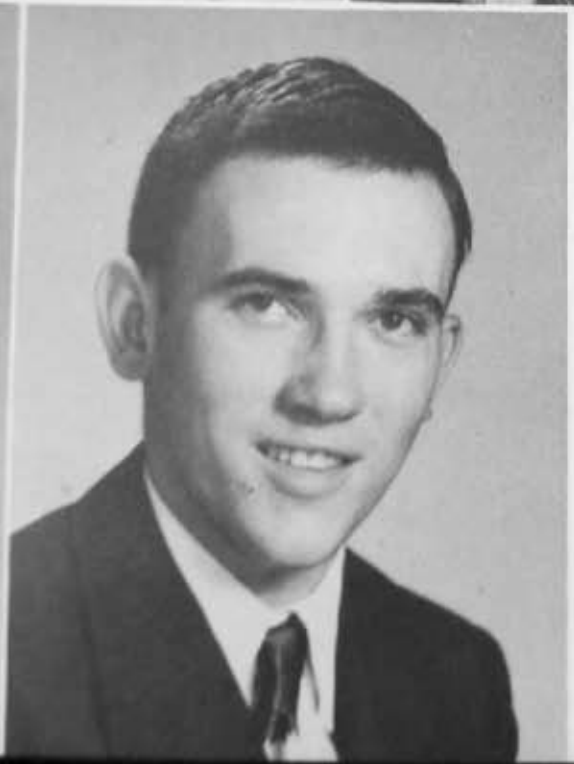

TED McCLURE

Basketball 1-2-3-4; Baseball 2-3; National Honor Society 3-4; Captain of Magazine Sales 3-4; Latin Club 3-4; 4-H Club 1-2-3-4; Junior Play; Senior Play; Sports Announcer 2-3-4; Marlintonian Staff 4; Class Vice-President 3; Camp Horseshoe 3.

DALE McKENNEY

F.F.A. 1-2-3-4; Baseball 4.

DON McKENNEY

Baseball 2; F.F.A. 1-2-3-4; National Honor Society 3-4; 4-H Club 1-2-3-4; Senior Play Manager; Salutatorian.

PHYLLIS McNEILL

Basketball 1-2; Class Cheerleader 3-4; F.H.A. 2-3; A.D.D.'s 2-3-4; Senior Play; Chorus 1; Latin Club 3-4; National Thespians 4; Junior Play Prompter 3.

HARPER NELSON

F.F.A. 1-2-3-4; Football 2-3-4; Basketball 1-2-3; Baseball 3; 4-H Club 4; Senior Play.

CLARENCE NEY

Senior Play; Princeton High- Football 1-2-3; Basketball 1-2; Baseball Manager 2-3; Track 2; Freshman Class Representive; Junior Class President; Key Club 2-3; Lettermen 3.

BETH MUSTOE PERRY

Richwood High- Latin Club 1-2; Dramatic Club 1-2; Chorus 1; Basketball 1.

LETCHER PYLES

Football 1-2.

LONNIE RATLIFF

Football 1-2-3; Baseball 1-2-3; Basketball 1-2-3; Copperhead Staff 4; Marlintonian Staff 4; 4-H Club 1-2; Class Reporter 4; National Thespians 3; Junior Play; Camp Horseshoe 3; Attendant to Basketball King 4.

JENNY RICHARDSON

Chorus 1; 4-H Club 1; F.H.A. 2-3; National Honor Society 3-4; Marlintonian Staff 4; Junior Play; Senior Play; A.D.D.'s 2-3-4; Latin Club 3-4; National Thespians 4; Junior Guide; Captain for Magazine Sales 3-4; Valedictorian.

DON McKENNEY

Baseball 2; F.F.A. 1-2-3-4; National Honor Society 3-4; 4-H Club 1-2-3-4; Senior Play Manager; Salutatorian.

PHYLLIS McNEILL

Basketball 1-2; Class Cheerleader 3-4; F.H.A. 2-3; A.D.D.'s 2-3-4; Senior Play; Chorus 1; Latin Club 3-4; National Thespians 4; Junior Play Prompter 3.

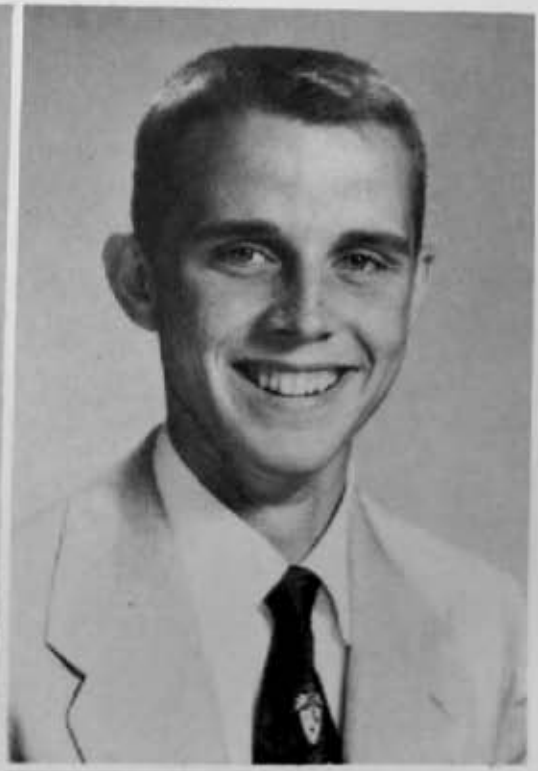

HARPER NELSON

F.F.A. 1-2-3-4; Football 2-3-4; Basketball 1-2-3; Baseball 3; 4-H Club 4; Senior Play.

CLARENCE NEY

Senior Play; Princeton High- Football 1-2-3; Basketball 1-2; Baseball Manager 2-3; Track 2; Freshman Class Representive; Junior Class President; Key Club 2-3; Lettermen 3.

BETH MUSTOE PERRY

Richwood High- Latin Club 1-2; Dramatic Club 1-2; Chorus 1; Basketball 1.

LETCHER PYLES

Football 1-2.

LONNIE RATLIFF

Football 1-2-3; Baseball 1-2-3; Basketball 1-2-3; Copperhead Staff 4; Marlintonian Staff 4; 4-H Club 1-2; Class Reporter 4; National Thespians 3; Junior Play; Camp Horseshoe 3; Attendant to Basketball King 4.

JENNY RICHARDSON

Chorus 1; 4-H Club 1; F.H.A. 2-3; National Honor Society 3-4; Marlintonian Staff 4; Junior Play; Senior Play; A.D.D.'s 2-3-4; Latin Club 3-4; National Thespians 4; Junior Guide; Captain for Magazine Sales 3-4; Valedictorian

ORS

PHYLLIS ROGERS

Band 1-2-3-4; 4-H Club 1-2-3-4; Chorus 1-2; Copperhead Staff 3-4; Basketball 1-2-3-4; F.H.A. 1-2.

DEWEY ROSS

Class President 1; Class Reporter 2; Marlintonian Staff 4; National Honor Society 3-4; Latin Club 3-4; Senior Play.

DELBERTA RUCKMAN

A.D.D.'s 2-3-4; National Honor Society 3-4; Band 1-2; F.H.A. 1-2-3-4; National Thespians 4; Latin Club 3-4; Junior Play; Senior Play.

ANNA BELLE SHARP

National Thespians 4; Basketball 1.

BESSIE UNDERWOOD SHARP

Basketball 1-2-3-4; F.H.A. 3-4; Copperhead Staff 4; Marlintonian Staff 4; National Thespians 3.

CAROLYN J. SHARP

Band 1-2-3-4; F.H.A. 2-3-4; F.F.A. Chapter Sweetheart 4; Basketball 1-2-3-4; 4-H Club 1-2-3-4.

PEGGY SHARP

F.H.A. 3-4; Chorus 3; Basketball 1-2-3-4.

TOM SHARP

Football 1-2-3-4; Baseball 1-2-3-4; Basketball 2-3; National Thespians 4; 4-H Club 1-2-3-4; Senior Play Manager; All State Football Team 4.

ORS

PHYLLIS ROGERS

Band 1-2-3-4; 4-H Club 1-2-3-4; Chorus 1-2; Copperhead Staff 3-4; Basketball 1-2-3-4; F.H.A. 1-2.

DEWEY ROSS

Class President 1; Class Reporter 2; Marlintonian Staff 4; National Honor Society 3-4; Latin Club 3-4; Senior Play.

DELBERTA RUCKMAN

A.D.D.'s 2-3-4; National Honor Society 3-4; Band 1-2; F.H.A. 1-2-3-4; National Thespians 4; Latin Club 3-4; Junior Play; Senior Play.

ANNA BELLE SHARP

National Thespians 4; Basketball 1.

BESSIE UNDERWOOD SHARP

Basketball 1-2-3-4; F.H.A. 3-4; Copperhead Staff 4; Marlintonian Staff 4; National Thespians 3.

CAROLYN J. SHARP

Band 1-2-3-4; F.H.A. 2-3-4; F.F.A. Chapter Sweetheart 4; Basketball 1-2-3-4; 4-H Club 1-2-3-4.

PEGGY SHARP

F.H.A. 3-4; Chorus 3; Basketball 1-2-3-4.

TOM SHARP

Football 1-2-3-4; Baseball 1-2-3-4; Basketball 2-3; National Thespians 4; 4-H Club 1-2-3-4; Senior Play Manager; All State Football Team 4.

FRANCES HANSFORD SHINABERRY

Chorus 2-3; F.H.A. 3-4; Copperhead Staff 4.

JEAN SHINABERRY

F.H.A. 2-3-4; Chorus 1-2; 4-H Club 1; F.F.A. Chapter Sweetheart 2.

MONDA SHINABERRY

F.H.A. 2-3-4; Senior Play; Basketball 2-3; Copperhead Staff 4; Marlintonian Staff 4; 4-H Club 1-2-3-4; Chorus 2-3.

STERL SHINABERRY

Football 2-3-4; Baseball 3-4; National Thespians 3; Junior Play; Senior Play; Marlintonian Staff 4.

WILBERT SMITH

Band 2-3-4; National Thespians 4; F.F.A. 2-3; Honey Creek High-Band 1; Orchestra 1.

JAMES SULLIVAN

Ansted High- Dance Club 1-2; Dramatic Club 2; Annual Staff 3.

PAT VAN REENAN

F.H.A. 3-4; Chorus 1; Class Cheerleader 1-2-3-4; Majorette 4.

CAROLYN SHARP WAUGH

Basketball 1-3-4; Chorus 3-4; F.H.A. 1-2-3-4; Copperhead Staff 4.

FRANCES HANSFORD SHINABERRY

Chorus 2-3; F.H.A. 3-4; Copperhead Staff 4.

JEAN SHINABERRY

F.H.A. 2-3-4; Chorus 1-2; 4-H Club 1; F.F.A. Chapter Sweetheart 2.

MONDA SHINABERRY

F.H.A. 2-3-4; Senior Play; Basketball 2-3; Copperhead Staff 4; Marlintonian Staff 4; 4-H Club 1-2-3-4; Chorus 2-3.

STERL SHINABERRY

Football 2-3-4; Baseball 3-4; National Thespians 3; Junior Play; Senior Play; Marlintonian Staff 4.

WILBERT SMITH

Band 2-3-4; National Thespians 4; F.F.A. 2-3; Honey Creek High-Band 1; Orchestra 1.

JAMES SULLIVAN

Ansted High- Dance Club 1-2; Dramatic Club 2; Annual Staff 3.

PAT VAN REENAN

F.H.A. 3-4; Chorus 1; Class Cheerleader 1-2-3-4; Majorette 4.

CAROLYN SHARP WAUGH

Basketball 1-3-4; Chorus 3-4; F.H.A. 1-2-3-4; Copperhead Staff 4.

ORS

ELDRIDGE WAUGH

ERMA JANE SHARP WILFONG

Basketball 1-2-3-4.

KAREN WILLIAMS

Chorus 1-2-3; Copperhead Staff 3-4; M.H.S. Cheerleader 3-4; 4-H Club 1-2-3-4; Class Cheerleader 2-3-4; F.H.A. 2-3-4; Senior Play; Junior Play.

JOAN WIMER

A.D.D.'s 2-3-4; 4-H Club 1; Chorus 1-2-3; Junior Play; Senior Play; Basketball Queen 4; Marlintonian Staff 4.

JON YOUNG

Football 1-2-3-4; Baseball 2; F.F.A. 1; Latin Club 3-4; Copperhead Staff 3; Marlintonian Staff 4; 4-H Club 1-2-3; National Honor Society 3-4; Class President 4; Class Reporter 3; Business Manager of Magazine Campaign 4; Senior Play; Junior Play.

ELEANOR SUE VAN REENAN

Post Graduate Course; F.H.A.; Copperhead Staff; Chorus.

IN MEMORY OF

BOBBY GREENE

Dec. 1937 - Nov. 1948

ORS

ELDRIDGE WAUGH

ERMA JANE SHARP WILFONG

Basketball 1-2-3-4.

KAREN WILLIAMS

Chorus 1-2-3; Copperhead Staff 3-4; M.H.S. Cheerleader 3-4; 4-H Club 1-2-3-4; Class Cheerleader 2-3-4; F.H.A. 2-3-4; Senior Play; Junior Play.

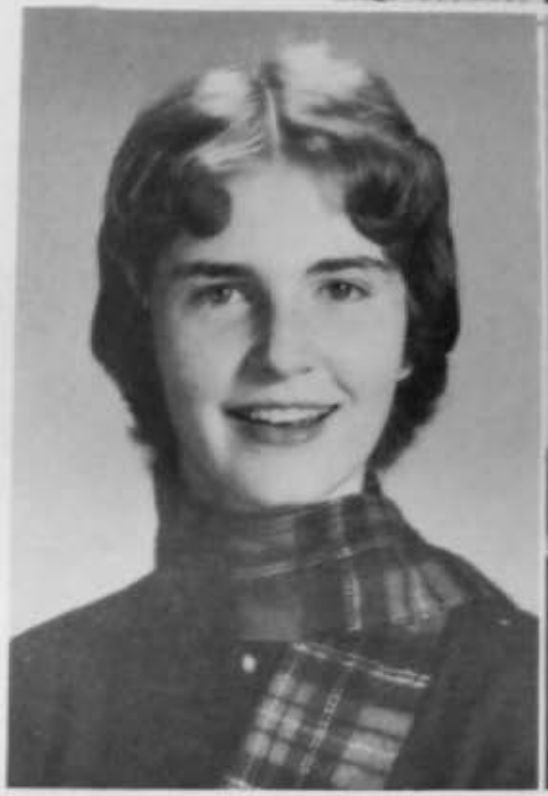

JOAN WIMER

A.D.D.'s 2-3-4; 4-H Club 1; Chorus 1-2-3; Junior Play; Senior Play; Basketball Queen 4; Marlintonian Staff 4.

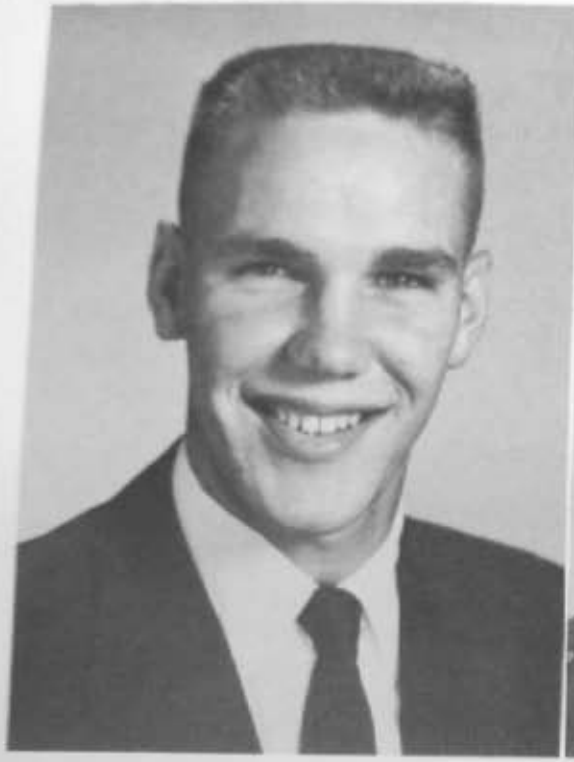

JON YOUNG

Football 1-2-3-4; Baseball 2; F.F. A. 1; Latin Club 3-4; Copperhead Staff 3; Marlintonian Staff 4; 4-H Club 1-2-3; National Honor Society 3-4; Class President 4; Class Reporter 3; Business Manager of Magazine Campaign 4; Senior Play; Junior Play.

ELEANOR SUE VAN REENAN

Post Graduate Course; F.H.A.; Copperhead Staff; Chorus.

IN MEMORY OF

BOBBY GREENE

Dec. 1937 - Nov. 1948

MOST ATTRACTIVE
Joan Wimer - Clarence Ney

FRIENDLIEST
Lucy Deel - David Mason

MOST TALENTED
Marolyn Barlow - Alfred Kesler

MR. AND MISS MARLINTON HIGH SCHOOL
Joan Wimer - Jon Young

MOST ATHLETIC
Eleanor Jackson - Lonnie Ratliff

MOST DEPENDABLE
Carolyn Barlow - Jon Young

MOST HUMOROUS
Karen Williams - Dewey Ross

MOST ATTRACTIVE
Joan Wimer - Clarence Ney

FRIENDLIEST
Lucy Deel - David Mason

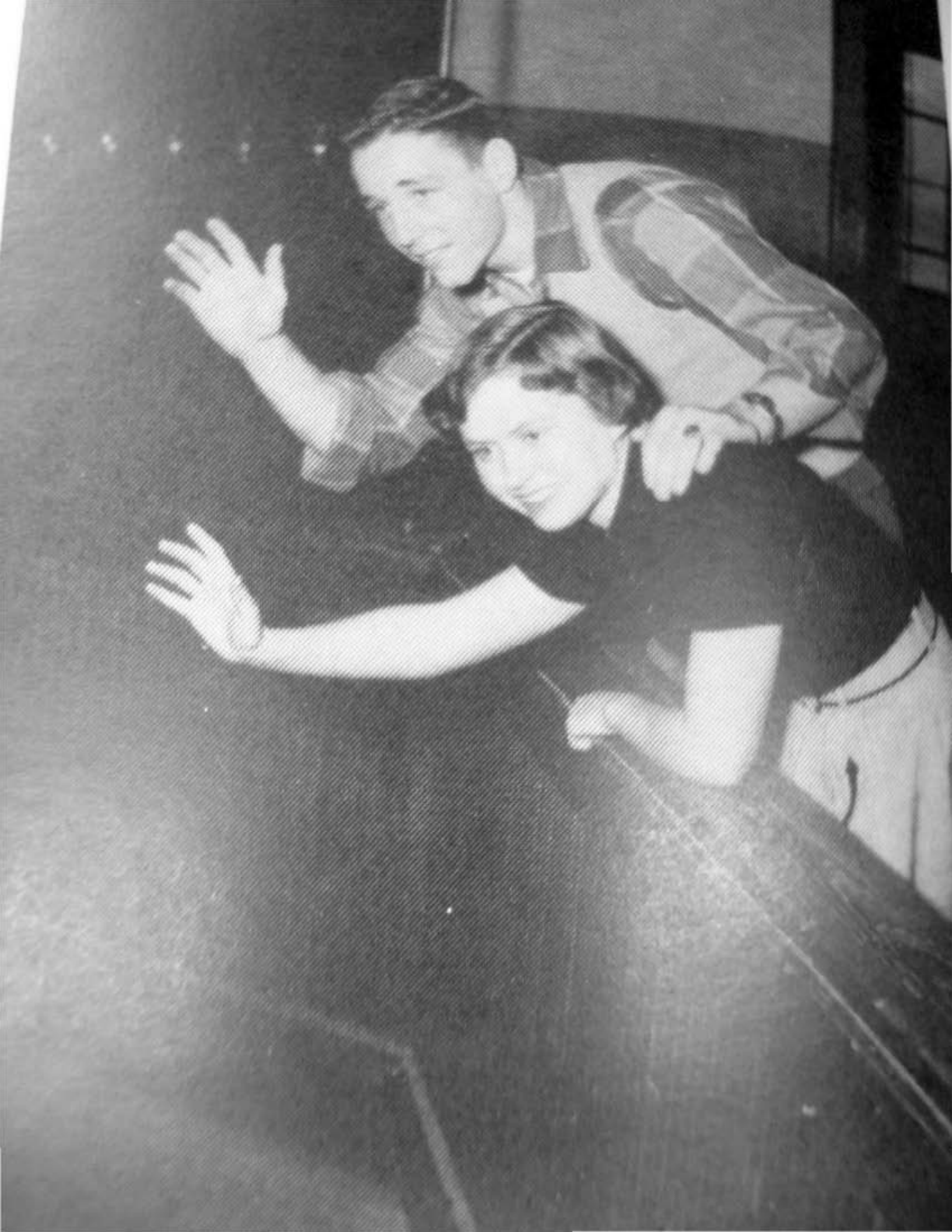

MARLINTON
HIGH
SCHOOL

MOST DEPENDABLE
Carolyn Barlow - Jon Young

MOST HUMOROUS
Karen Williams - Dewey Ross

MOST LIKELY TO SUCCEED
Jenny Richardson - Jon Young

MOST ORIGINAL
Eleanor Jackson - Tommy Dunbrack

HAPPY GO LUCKY
Pat VanReenan - Dewey Ross

STAR ACTORS

BEST PERSONALITY
Joan Wimer - Ted McClure

MOST INTELLECTUAL
Jenny Richardson - Tommy Dunbrack

MOST POPULAR
Shirley Mace - Jon Young

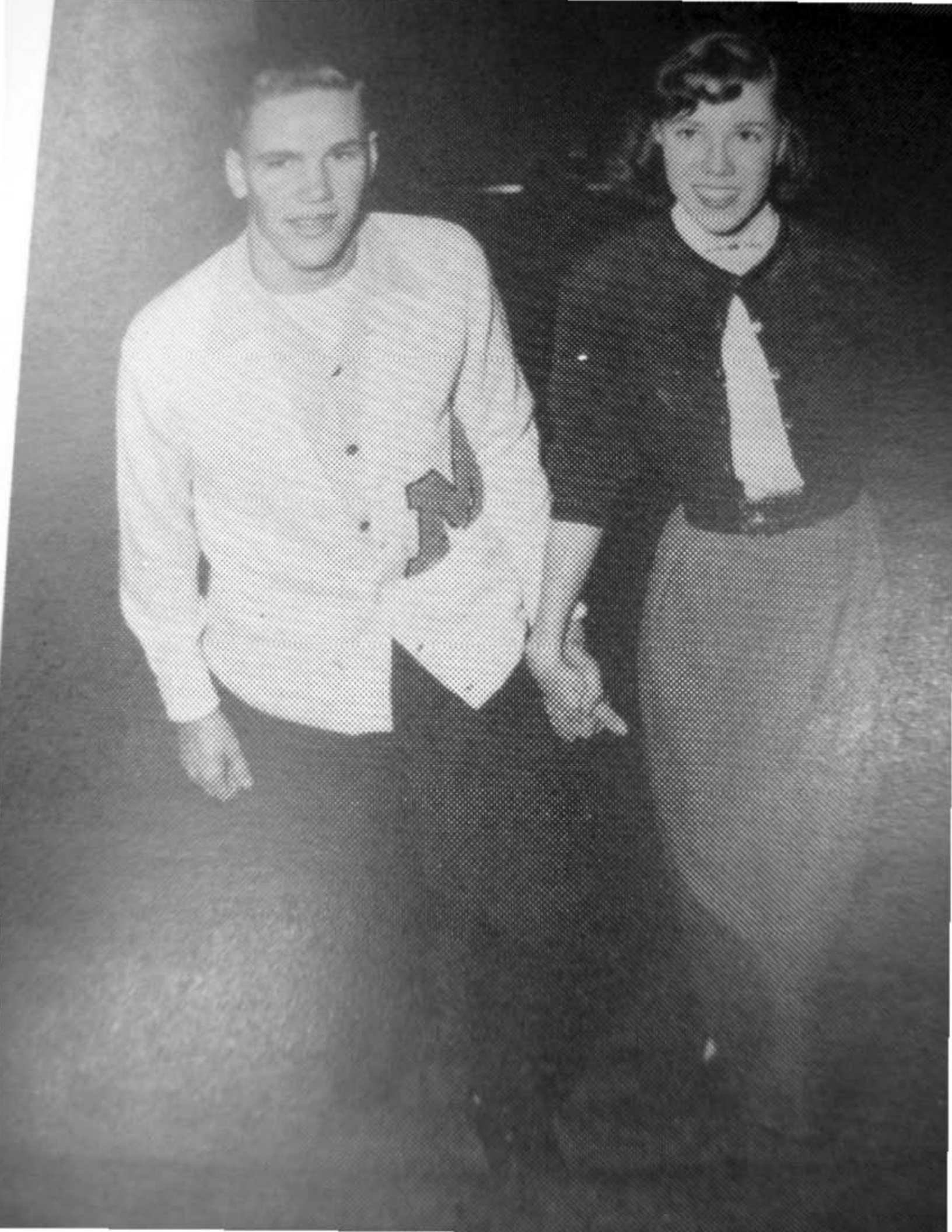

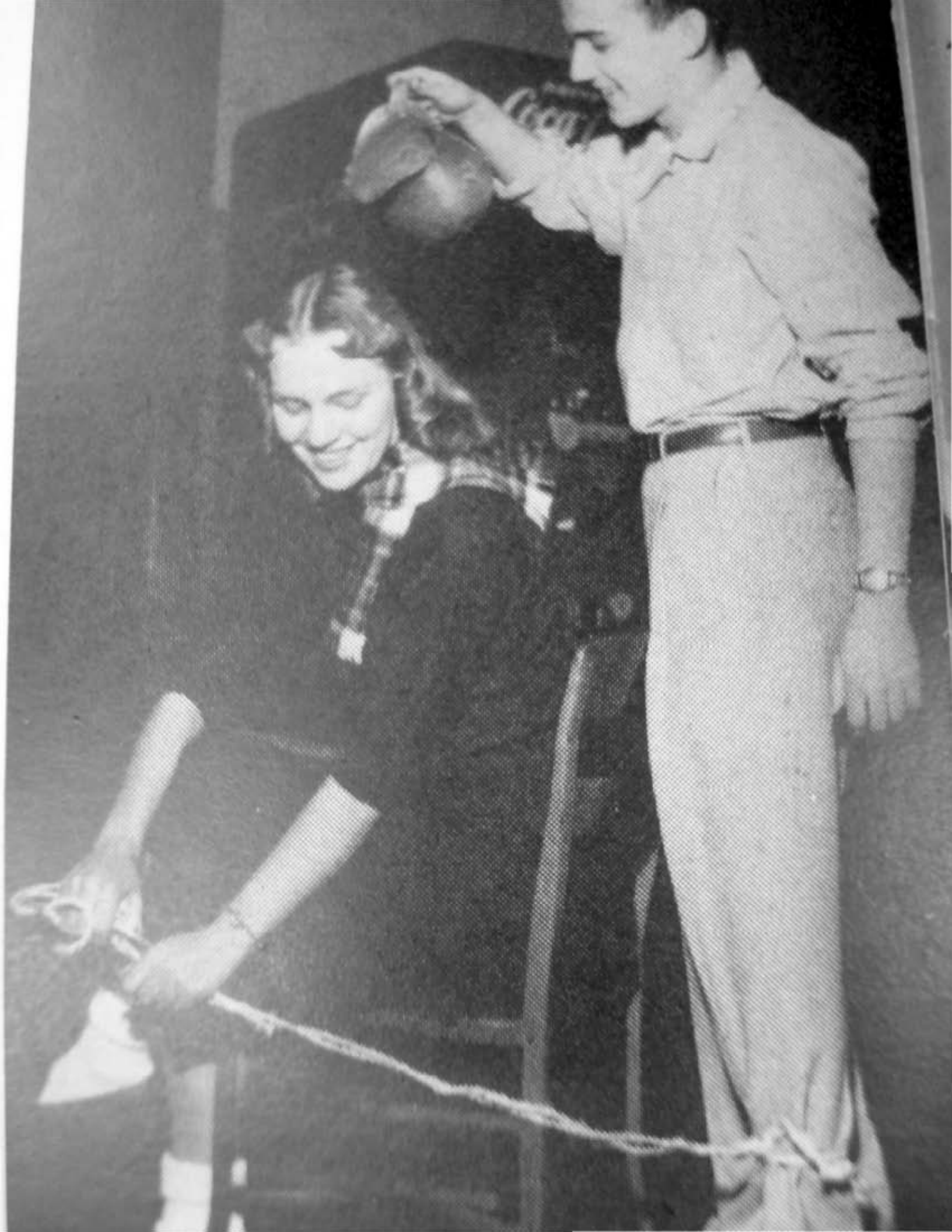

Coca-Cola
IN BOT
Here's a Cok
for You

What A Mess

Easy Boys!!

Annual Staff

Ah-Lookie!!

"I'll take Gallstones"

OUR CURTAIN RISES

Curtain Time!!! Press Agents busily typed the program-dashing madly here and there, gathering script---We find Dewey Ross trailing scads of advertising. At last we hit the front page!! Tommy Dunbrack checks the entrance cues. Lights out!!! We're on stage. Frances Astin is in the wings jotting down notes for our later career and Jimmy Hannah is taking care of the ticket sales. Reporting our progress is Annette Rucker and keeping our spirits high are Shirley Mace, Pat VanReenan, and Mary Sue White. Front page news that year was our assembly programs, "Christmas in Different Lands" and "The Music of Stephen Foster." Even though our prompters Mr. White and Mrs. Bell were necessities, we'll make actors yet.

Watch Him Grin

"THANKS" Elroy"

Golly, you say we'll get on the stage this year??? Well, anyway we'll get to study scripts at least. Making sure we're on our toes are Mrs. Moore and Coach Barton, and frantically trying to make us learn our lines (script lines, that is) is David Mason with his 'ever faithful' assistant, Jim Hannah, helping him out. Keeping track of our progress is Frances Astin and counting our pennies is Shirley Mace. We must really be good this year 'cause Pat VanReenan, Shirley Mace, and Karen Williams are sure cheering about something. Of course, they could be yelling 'cause our boys won the class tournament. Those understudies are tops.

Love That Weather

Forest Festival

Quiet in the Wings!!! Gee, our first real practice. Even if we don't get our names in lights, we might get to stand-in for someone. Miss Shiffler and Mr. Brill are around to cue us in, just in case. Keeping our minds on our script is David Mason, and Teddy McClure is busy keeping David's mind on his script. The same girl with a different name (Frances Buzzard) is still taking notes. This year we've managed to make a little money and Marolyn Barlow is trying desperately to get it counted. What's all that noise? Oh--- just Phyllis McNeill, Karen Williams and Pat Van Reenan applauding for us. Keeping our cheering public posted on our play, STRICTLY FORMAL, was Jon Young. What a play!!! Hard on our low bank account was that fancy banquet we gave the "Heroes of 54" but in spite of that, our 'lil ole' southern belles really sparkled at the Junior - Senior Prom. Great were those Stand-Ins!!!!!

Junior Picnic

Don't Smear

CURTAIN TIME!!! We find ourselves waiting our cues from our new prompters, Mrs. Coyner and Mr. McElwee who keep saying "Now, Now, Be Calm--- Don't get shook!" In one unbelievable moment with a twinge of sadness and a heap of gladness we find ourselves in the limelight. We are the Stars of this Extravaganza! Jon Young steps into the leading role ably assisted by his comtemporary partner in Dramatics, Carolyn Barlow, who is busily orientating herself and us for our premier appearance by dashing up and down the halls chanting, "This Show Must Go On"!! Printing our programs for the 1955 performance, Frances Buzzard relaxes long enough to practice her line, "What do you know, I'm a star." The atomic sprite of this year's Follies is Marolyn Barlow (The girl with the Cigar Box) whose important lines run on like this: "Deadline! Pay Class Dues, PLEASE,---Just a little Ad?? Deadline, Deadline"! No play is complete without a bouncer and Lonnie Ratliff keeps practice period in good order. Sitting on the front row raving about our performance in "LINE OF SCRIMMAGE" is Karen Williams, Pat Van Reenan and Phyllis McNeill. Macbeth was never like that! To be sure our premier wardrobes are in the best fashions, we had a Style Show and Talent Show!! And what talent we actors have!!!! Now for our final dress rehearsal--Graduation. Thus preparing us for Star Roles in our Life Performance.

"Sweep, Morry?"

Some Picnic

Honor Society

"Oh, Mr. Morr

Marolyn Barlow

Workin' Hard??

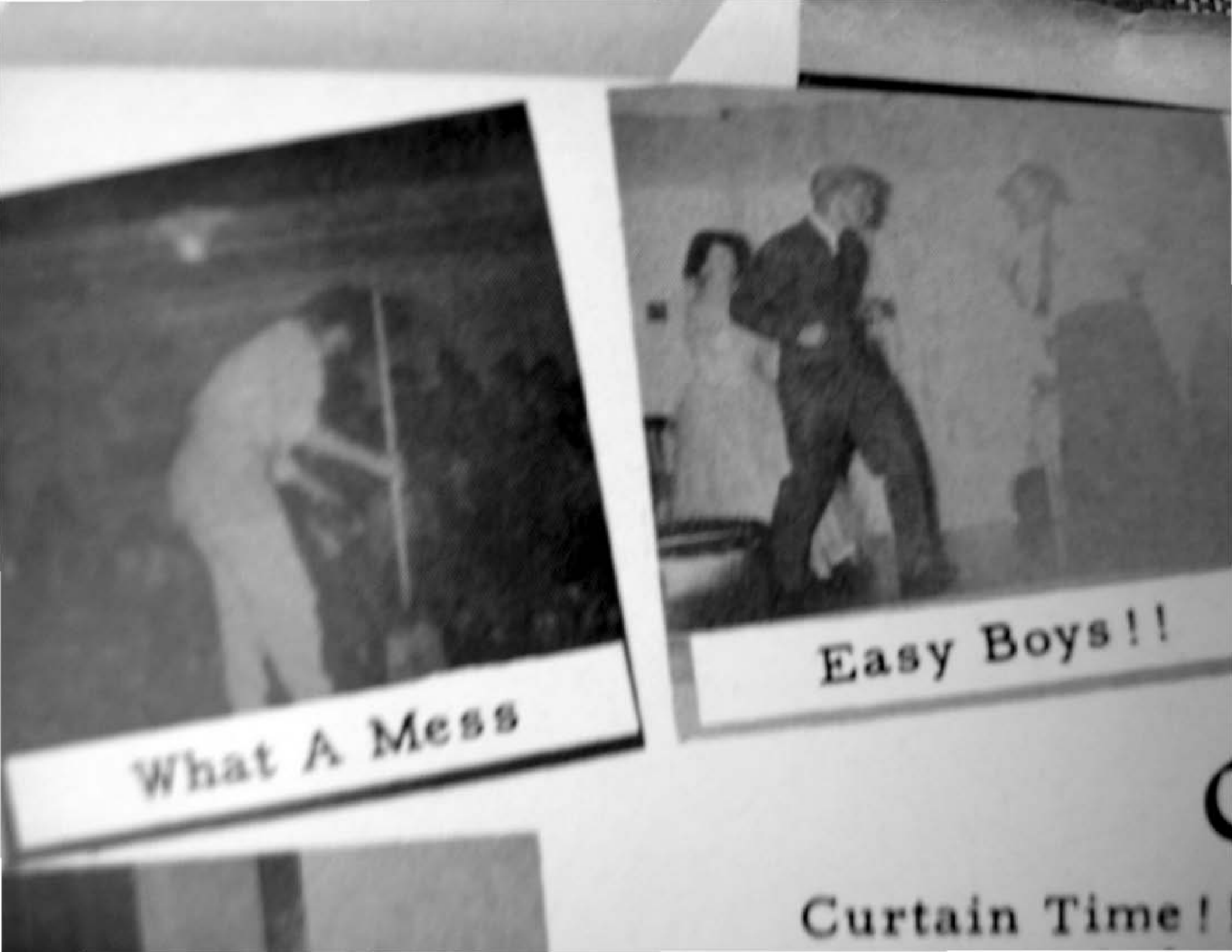
What A Mess
Easy Boys!!
Curtain Time!

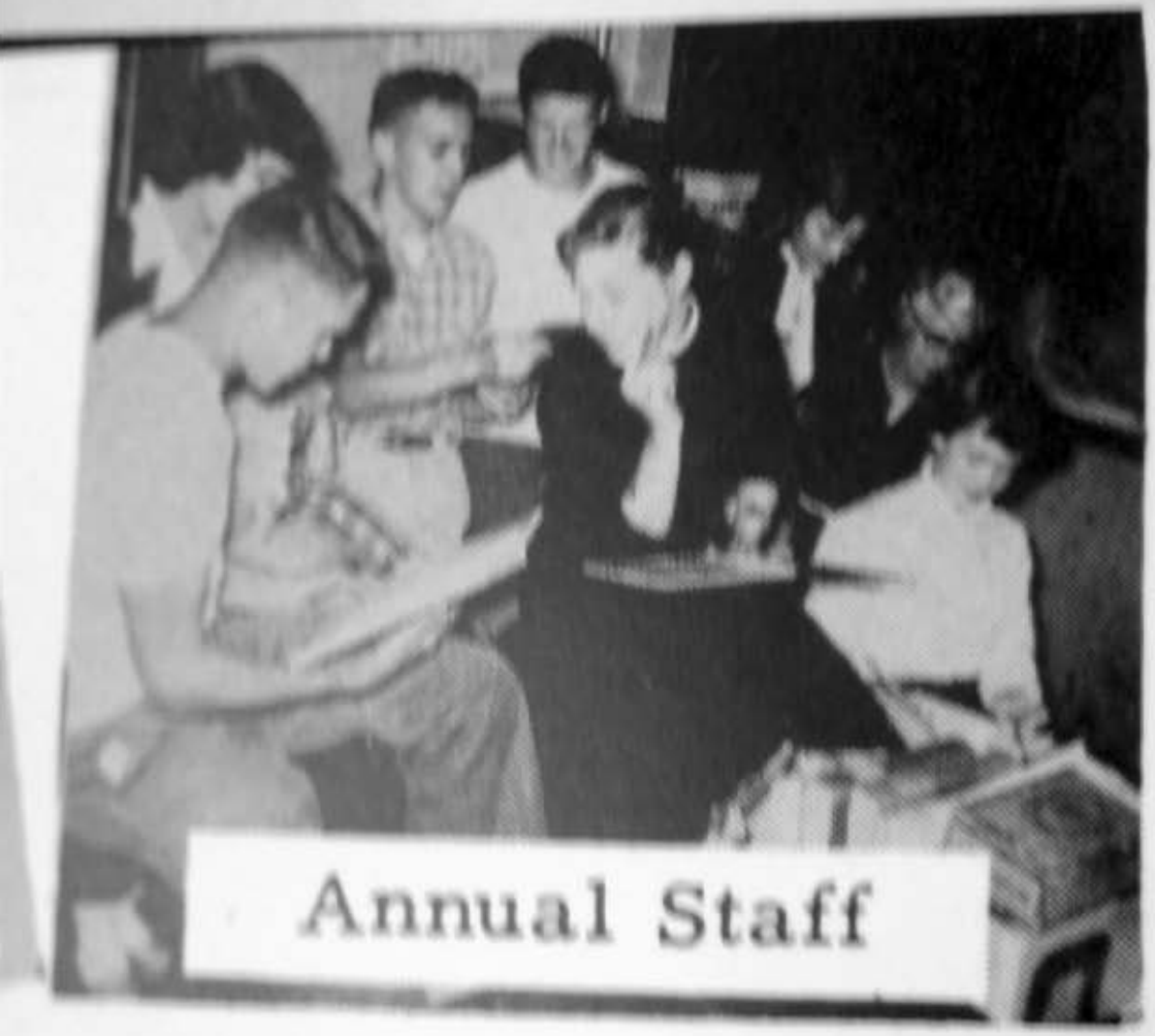

Annual Staff

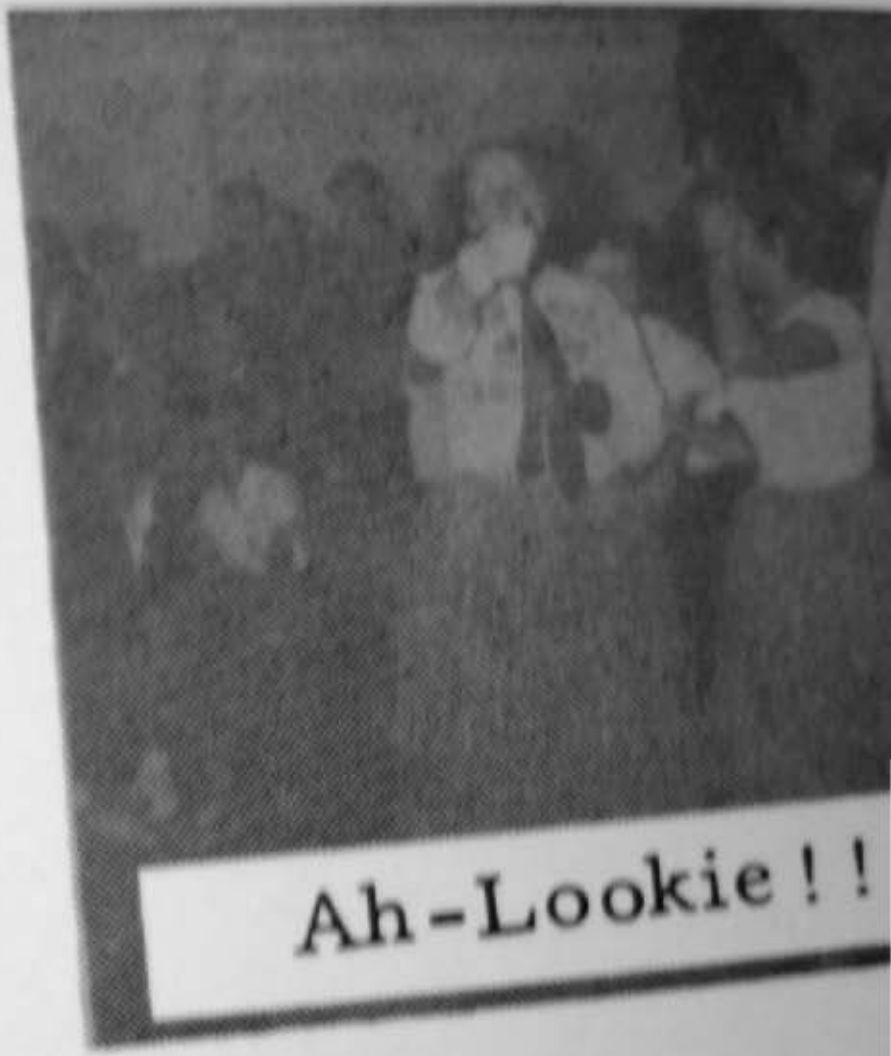

Ah-Lookie!!

UR CURTAIN RISES

Lookie ! !

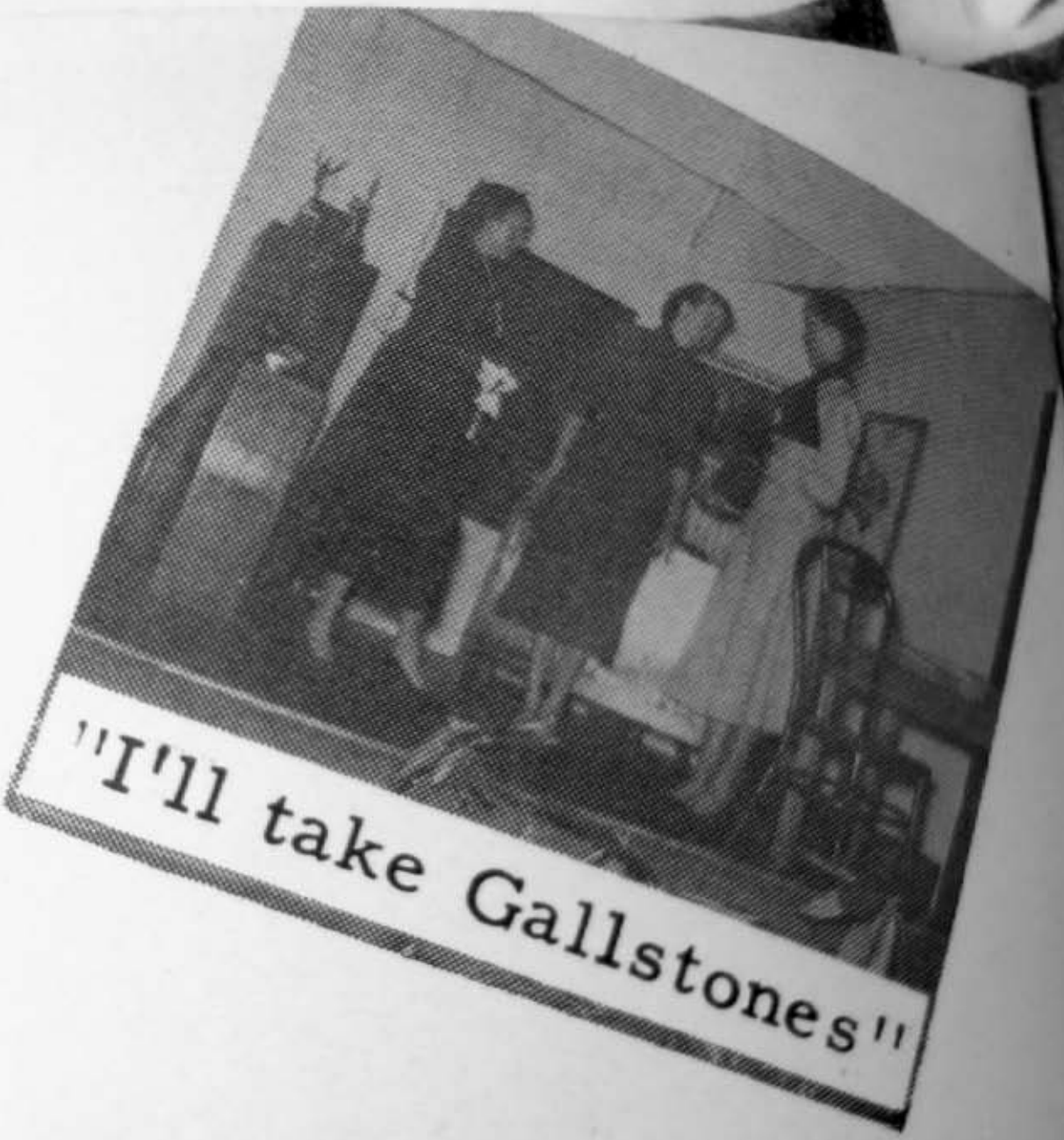

"I'll take Gallstones"

rogram-dashing
ey Ross trailing

toes are
earn our
' assis-
gress is
t really
illiams
'cause
.

e don't
Miss
ng our
eeping
rances
little
What's
t Van
play,
bank
ite of
enior

our

Forest Festival

s into th
ramatics
premier
ow Must
Frances
now, I'm
low (The
"Dead-
e, Dead-
keeps
bout our
Pat Van
be sure
how and
al dress
ur Life

low

Some Picnic

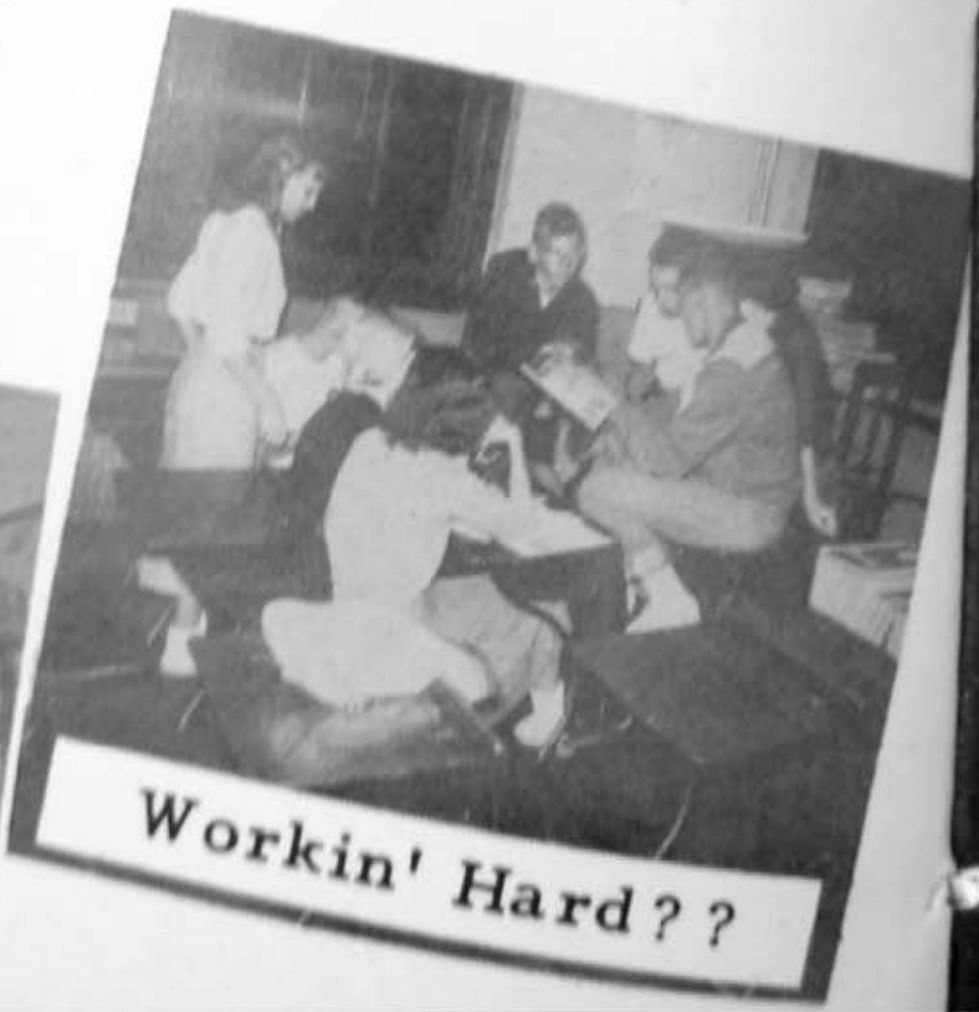

Workin' Hard??

Marolyn Barlow

Prom-'54

"Goo!"

"Oh, Mr. Morrison!

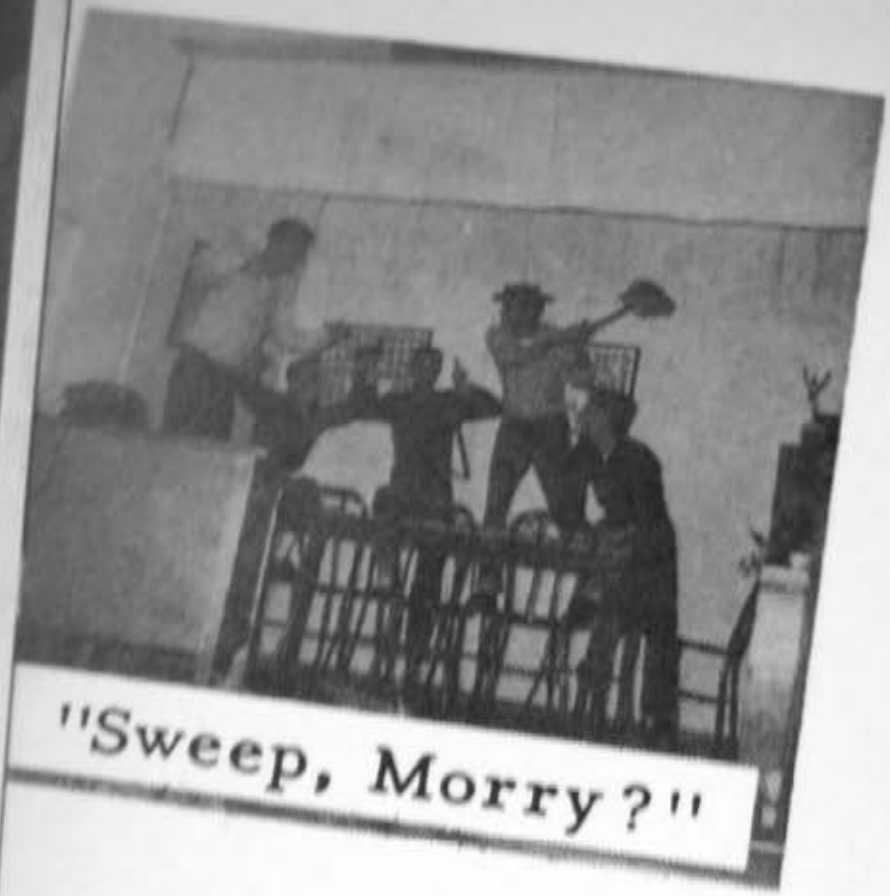

"Sweep, Morry?"

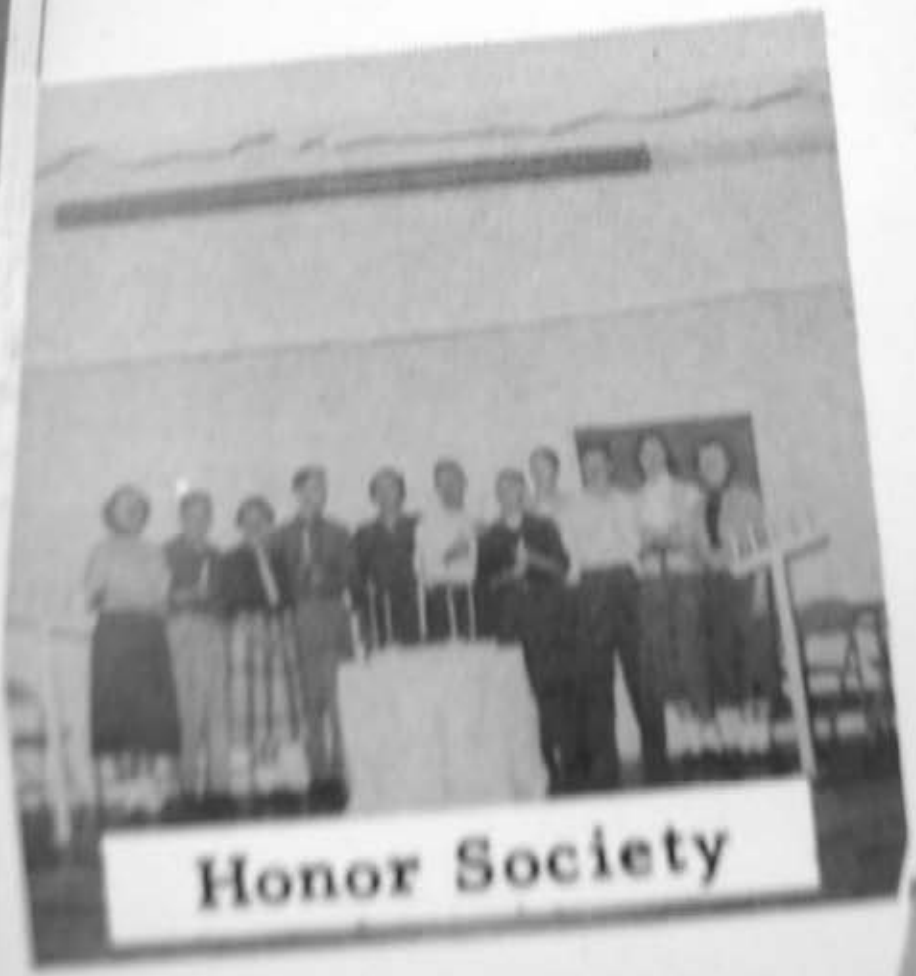

Honor Society

light. W
leading r
Carolyn
appearan
Go On"!
Buzzard
a star."
girl with
line! Pa
line"! N
practice
performa
Reenan a
our prem
Talent Sh
rehearsa
Perform

Love That Weather

Junior Picnic

Watch Him Grin

Love That Weather

Curta
madly her
scads of
checks th
is in the v
is taking
Rucker a
and Mar
grams, '
ter," Ev
ties, we

Gol
we'll ge
Mrs. M
lines (s
tant, Ji
France
be good
are sur
our boy

Qu
get ou
Shiffle
minds
David'
Buzzar

UNDERCLASSMEN

STAGE

JUNIOR CLASS OFFICERS

Eugene Hannah . . . . . President
Mary Jane Van Devender . . . . . Secretary
Norval Waugh . . . . . Vice-President
Sterl McElwee . . . . . Treasurer

SOPHOMORE CLASS OFFICERS

Marilyn Harper . . . . . Secretary
Jane Seagraves . . . . . Reporter
Tom Burns . . . . . President
Ruth Sharp

JUNIOR CLASS OFFICERS

SOPHOMORE CLASS OFFICERS

Marilyn Harper . . . . . Secretary
Jane Seagraves . . . . . Reporter
Tom Burns . . . . . President
Ruth Sharp . . . . . Treasurer
Ernest Shaw . . . . . Vice-President

FRESHMAN CLASS OFFICERS

Left to Right: Sharp, Vice-Pres.; Nottingham, Sec'y.; Hockenberry, Pres.; Johnson, Reporter; Reynolds, Treas.

EIGHTH GRADE OFFICERS

Left to Right: Jackson, Vice-Pres.; Clarkson, Pres.; Morgan, Sec'y-Treas.; Sharp, Reporter.

FRESHMAN CLASS OFFICERS

t: Sharp, Vice-Pres.; Nottingham, Sec'y.; Hockenberry, Pres.; Johnson, Reporter; Reyno

FRESHMAN CLASS OFFICERS

ht: Sharp, Vice-Pres.; Nottingham, Sec'y.; Hockenberry, Pres.; Johnson, Reporter; Reynolds

EIGHTH GRADE OFFICERS

to Right: Jackson, Vice-Pres.; Clarkson, Pres.; Morgan, Sec'y-Treas.; Sharp, Repo

SEVENTH GRADE OFFICERS

eft to Right: Harper, Sec'y; McComb, Pres.; Miller, Vice-Pres.; Workman, Re

STAND INS

Madge Shiffler

Samuel Brill
Cora Auldridge
Thomas Beale
Carl Boggs
Barbara Burr

Mildred Burr
Anna Lee Carpenter
Martha Coffman
Lucy Combs
Carolyn Curry

Don Cutlip
Neva Lee Davis
William Davis
Alfred Dean
Wanda Defibaugh

Gladys Doyle
Frances Dulaney
June Dulaney
Harry Dumire
Phyllis Dunbrack

Camera Shy

Margaret Eubank
Nancy Gay
Gene Gibson
Gary Grimes
Ruby Hamilton

Eugene Hannah
Kyle Hause
Donald Hill
Marvin Hill
Albert Jackson

STAND INS

Juniors

Madge Shiffler

Samuel Brill
Cora Auldridge
Thomas Beale
Carl Boggs
Barbara Burr

Mildred Burr
Anna Lee Carpen
Martha Coffman
Lucy Combs
Carolyn Curry

Don Cutlip

Carolyn Curry

Don Cutlip
Neva Lee Davis
William Davis
Alfred Dean
Wanda Defibaugh

Gladys Doyle
Frances Dulaney
June Dulaney
Harry Dumire
Phyllis Dunbrack

Camera Shy

Margaret Eubank
Nancy Gay
Gene Gibson
Gary Grimes
Ruby Hamilton

Gladys Doyle
Frances Dulaney
June Dulaney
Harry Dumire
Phyllis Dunbrack

Camera Shy

Margaret Eubank
Nancy Gay
Gene Gibson
Gary Grimes
Ruby Hamilton

Eugene Hannah
Kyle Hause
Donald Hill
Marvin Hill
Albert Jackson

STAND INS

Creola Jackson

Robert Kelley
Saundra Kershner
Don Kiner
Shirley Malcomb
Hazel McChesney

Sterl McElwee
Dreama McNellan
Helen Moore
Jack Morrison
Keith Mouser

Bonnie Mustoe
Okaretta Powers
Gene Pryor
Oreana Scott
Charlotte Sharp

Eula Belle Sharp
Janet Sharp
Joan Shields
Milford Shifflett
Dorothy Shinaberry

Latcher Simmons
Norman Smith
Eugene Steward
Eugene Stuart
Pat Swecker

STAND INS

Creola Jackson

Bonnie Mustoe
Okaretta Powers
Gene Pryor
Oreana Scott
Charlotte Sharp

Eula Belle Sharp
Janet Sharp
Joan Shields
Milford Shifflett
Dorothy Shinaberry

Letcher Simmons
Norman Smith
Eugene Steward
Eugene Stuart
Pat Swecker

Carolyn Underwood
Joy Underwood
June Van Devender
Mary Jane Van Devender
Norval Waugh

STAND INS

Creola Jackson

Robert Kelley
Saundra Kershner
Don Kiner
Shirley Malcomb
Hazel McChesney

Sterl McElwee
Dreama McNellan
Helen Moore
Jack Morrison
Keith Mouser

Bonnie Mustoe
Okaretta Powers
Gene Pryor
Oreana Scott
Charlotte Sharp

UNDERSTUDIES

Sophomores

Elizabeth Peck
P. C. Brummage
Shirley Akers
Eddie Albaugh
Polly Astin

Jimmie Baxter
Lewis Beale
Hertha Beverage
Barbara Brummage
Loy Burgess

Tommy Burns
Gayle Buzzard
Tommy Campbell
William Clendenen
Gay Dean

Sterl Dean
Phyllis Deel
Nancy Defibaugh
Ronnie Evans
Winfred Fertig

Clifton Friel
Ernest Friel
Kyle Friel
Le Roy Friel
Nancy Friel

Carolyn Gibson
Gatha Gibson
William Gilmore
Sharon Gladwell
Shirley Goldizen

Juanita Green
Marilyn Harper
Allan Hefner
Elmer Jackson
Joyce Jackson

UNDERSTUDIES

Sophomores

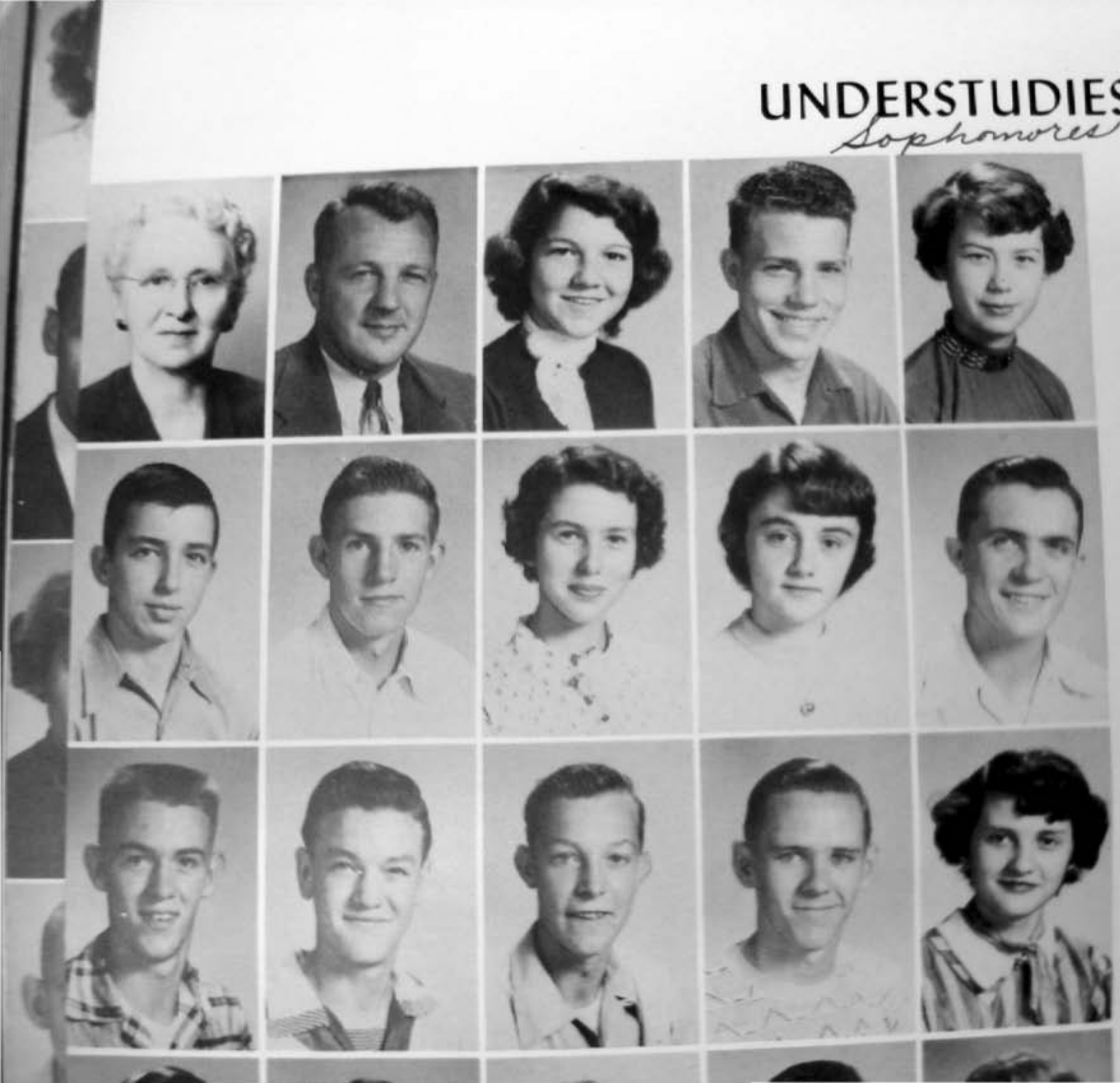

Elizabeth Peck
P. C. Brummage
Shirley Akers
Eddie Albaugh
Polly Astin

Jimmie Baxter
Lewis Beale
Hertha Beverage
Barbara Brummage
Loy Burgess

Tommy Burns
Gayle Buzzard
Tommy Campbell
William Clendenen
Gay Dean

Tommy Campbell
William Clendenen
Gay Dean

Sterl Dean
Phyllis Deel
Nancy Defibaugh
Ronnie Evans
Winfred Fertig

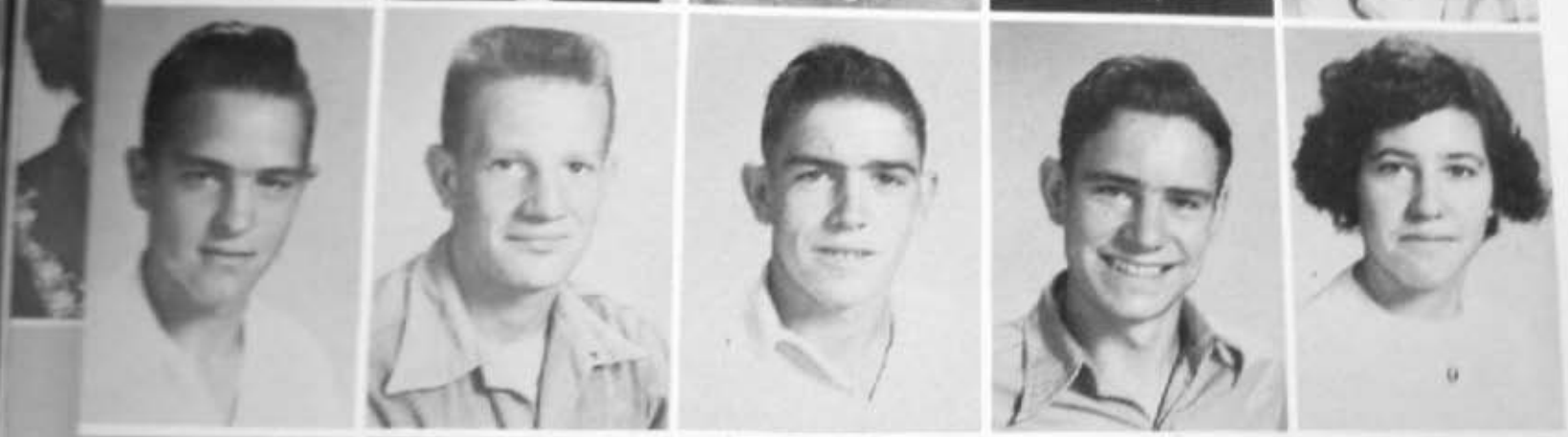

Clifton Friel
Ernest Friel
Kyle Friel
Le Roy Friel
Nancy Friel

Carolyn Gibson
Gatha Gibson
William Gilmore
Sharon Gladwell
Shirley Goldizen

Juanita Green
Marilyn Harper

Nancy Defibaugh
Ronnie Evans
Winfred Fertig

Clifton Friel
Ernest Friel
Kyle Friel
Le Roy Friel
Nancy Friel

Carolyn Gibson
Gatha Gibson
William Gilmor
Sharon Gladwel
Shirley Goldize

Juanita Green
Marilyn Harpe
Allan Heíner
Elmer Jackson
Joyce Jackson

UNDERSTUDIES

Sophomores

Richard Jordan
Thelma Jordan
Sylvia Kelly
Richard Kramer
Keith Mace

Kelley Mason
Nancy McCloud
Delmer Miller
Faye Moore
Dotty Mullens

Robert Mullens
Harold Mustoe
Joy Belle Noonan
Tom Peacock
Carl Pennington

Franklin Perkins
Dreama Ratliff
Jane Ellen Seagraves
Kenneth Sharp
Luna Belle Sharp

Pat Sharp
Ruth Sharp
Ernest Shaw
John Shelton
Jack Shields

Danny Shifflett
Jerry Thomas
Martha Van Devender
Don VanReenan
Wilma Wanless

Don Ware
Lewis Waugh
Dwain Wilcox
Cloay Workman

UNDERSTUDIES

Sophomores

Richard Jordan
Thelma Jordan
Sylvia Kelly
Richard Kramer
Keith Mace

Kelley Mason
Nancy McCloud
Delmer Miller
Faye Moore
Dotty Mullens

Robert Mullens
Harold Mustoe
Joy Belle Noonan
Tom Peacock
Carl Pennington

Franklin Perkins

Faye Moore
Dotty Mullens

Robert Mullens
Harold Mustoe
Joy Belle Noonan
Tom Peacock
Carl Pennington

Franklin Perkins
Dreama Ratliff
Jane Ellen Seagraves
Kenneth Sharp
Luna Belle Sharp

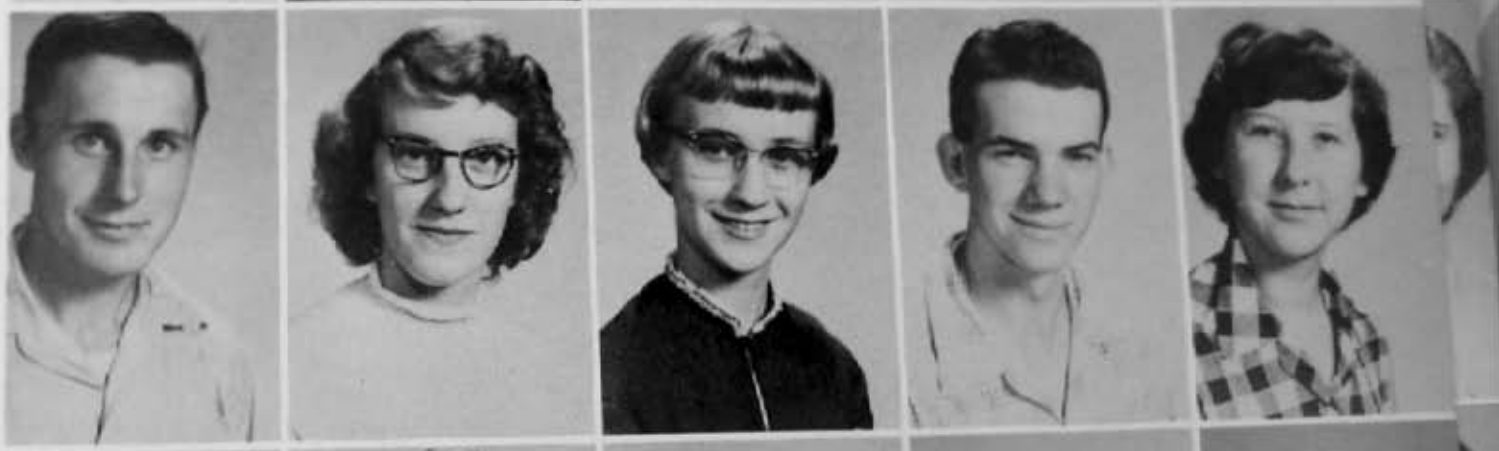

Pat Sharp
Ruth Sharp
Ernest Shaw
John Shelton
Jack Shields

Danny Shifflett

Kenneth Sharp
Luna Belle Sharp

Pat Sharp
Ruth Sharp
Ernest Shaw
John Shelton
Jack Shields

anny Shifflett
erry Thomas
artha Van Devender
on VanReenan
ilma Wanless

n Ware
wis Waugh
ain Wilcox
ay Workman

John White

PRESS AGENTS

Freshmen

Thelma Weber
Harold Alderman
Dolores Anderson
Patty Arbogast
Dorothy Auldridge
Brooks Barnette

Clawson Beverage
Dale Biller
Norma Broyles
Larry Burns
Ann Buzzard
Linda Clutter

Ralph Combs
Daniel Cooper
Louise Currence
Annas Friel
Carolyn Friel
Eleanor Friel

Kerth Friel
Wanda Friel
William Gay
Glen Gibson
Larry Gibson
Roy Gibson

Darrell Gilbert
Naomi Grimes
Tommy Gum
Eleanor Hannah
Kenneth Hannah
Calvin Hardman

Constance Herold
William Hockenberry
Margaret Johnson
Verna Krauss
Louise Landis
Barbara Lovelace

James Mason
Billy Mayse
Carl McComb
James McGraw
Robert McKenney

Freshmen

Thelma Weber
Harold Alderman
Dolores Anderson
Patty Arbogast
Dorothy Auldridge
Brooks Barnette

Clawson Beverage
Dale Biller
Norma Broyles
Larry Burns
Ann Buzzard
Linda Clutter

Ralph Combs
Daniel Cooper
Louise Currence
Annas Friel
Carolyn Friel
Eleanor Friel

Kerth Friel
Wanda Friel
William Gay
Glen Gibson

Ralph Combs
Daniel Cooper
Louise Currence
Annas Friel
Carolyn Friel
Eleanor Friel

Kerth Friel
Wanda Friel
William Gay
Glen Gibson
Larry Gibson
Roy Gibson

Darrell Gilbert
Naomi Grimes
Tommy Gum
Eleanor Hannah
Kenneth Hannah
Calvin Hardman

Constance Herold
William Hockenber
Margaret Johnson

Kerth Friel
Wanda Friel
William Gay
Glen Gibson
Larry Gibson
Roy Gibson

Darrell Gilbert
Naomi Grimes
Tommy Gum
Eleanor Hannah
Kenneth Hannah
Calvin Hardman

Constance Herold
William Hockenberry
Margaret Johnson
Verna Krauss
Louise Landis
Barbara Lovelace

James Mason
Billy Mayse
Carl McComb
James McGraw
Robert McKenney
Kay McLaughlin

PRESS AGENTS

Freshmen

Saundra McNellan

Lawrence Miller
Roberta Miller
Shirley Miller
Lockhart Moore
Gerald Morrison
Michael Moses

Alice Nelson
Burton Noonan
Beverly Nottingham
Barbara Palmer
Mary Ellen Peacock
Hubert Perry

Stella Piotrowski
Wanda Powers
Tucker Reynolds
Phyllis Rucker
Maxine Schoolcraft
Carroll Schumaker

Philip Shafer
Anna Betty Sharp
Delores Sharp
John Sharp
Judy Sharp
Margaret Sharp

Tommy E. Sharp
David Shaw
Saundra Shelton
Paul Shifflett
James Simmons
Vonda Smith

Wynona Sparks
Lester Swecker
Carol Tallman
Pauline Teter
Darel Underwood
Eugene Underwood

PRESS AGENTS

Freshmen

Saundra McNellan

Lawrence Miller
Roberta Miller
Shirley Miller
Lockhart Moore
Gerald Morrison
Michael Moses

Alice Nelson
Burton Noonan
Beverly Nottingham
Barbara Palmer
Mary Ellen Peacock
Hubert Perry

Stella Piotrowski
Wanda Powers
Tucker Reynolds
Phyllis Rucker
Maxine Schoolcraft
Carroll Schumaker

Stella Piotrowski
Wanda Powers
Tucker Reynolds
Phyllis Rucker
Maxine Schoolcraft
Carroll Schumaker

Philip Shafer
Anna Betty Sharp
Delores Sharp
John Sharp
Judy Sharp
Margaret Sharp

Tommy E. Sharp
David Shaw
Saundra Shelton
Paul Shifflett
James Simmons
Vonda Smith

Wynona Sparks
Lester Swecker
Carol Tallman
Pauline Teter
Darel Underwood
Eugene Underwood

Philip Shafer
Anna Betty Sharp
Delores Sharp
John Sharp
Judy Sharp
Margaret Sharp

Tommy E. Sharp
David Shaw
Saundra Shelton
Paul Shifflett
James Simmons
Vonda Smith

Wynona Sparks
Lester Swecker
Carol Tallman
Pauline Teter
Darel Underwood
Eugene Underwood

Grady Underwood
Shelby Underwood
Helen Wanless
Ann Waugh
Peggy Waugh
Donna Weiford

CREW

8th Grade

CREW

8th Grade

CREW

8th Grade

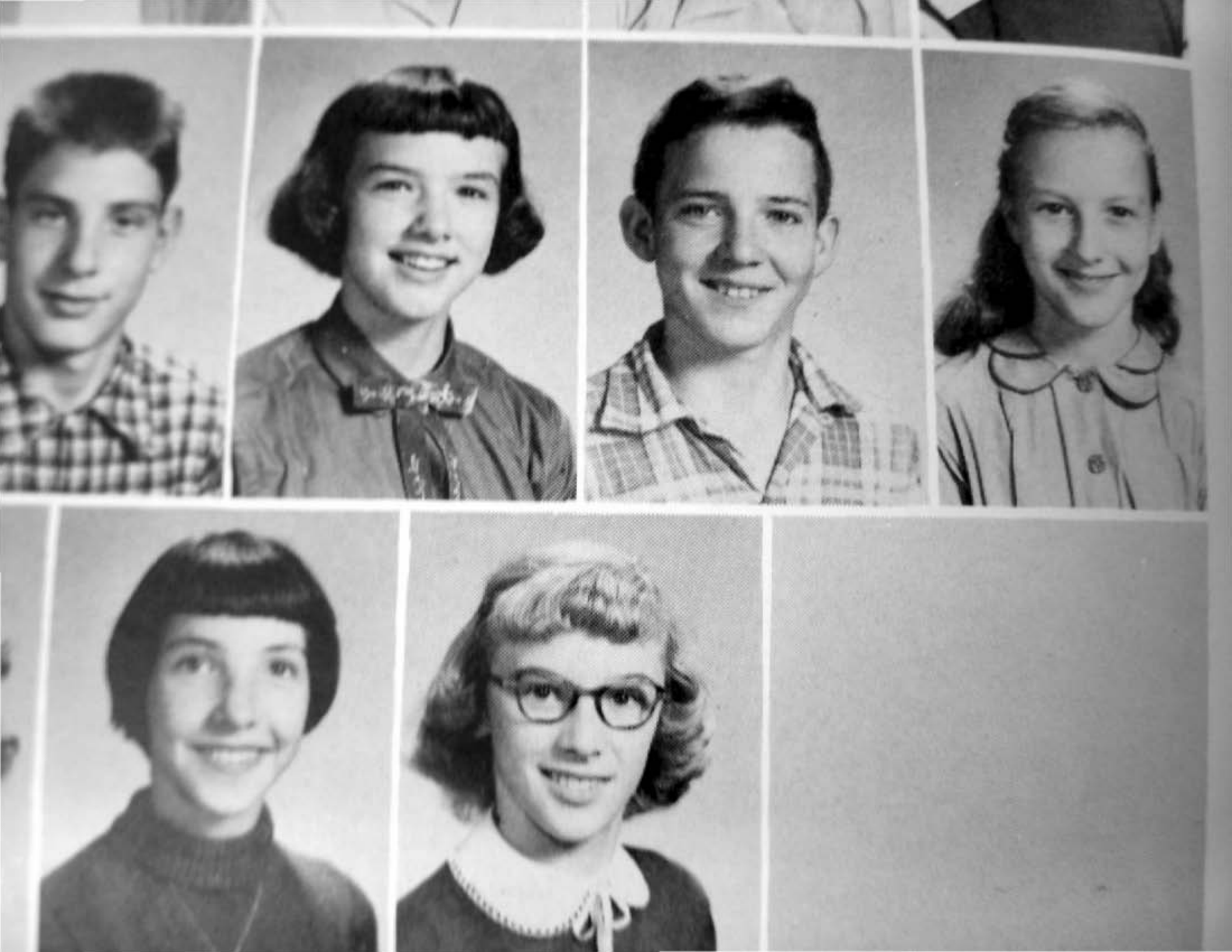

CREW

8th Grade

8th Gr

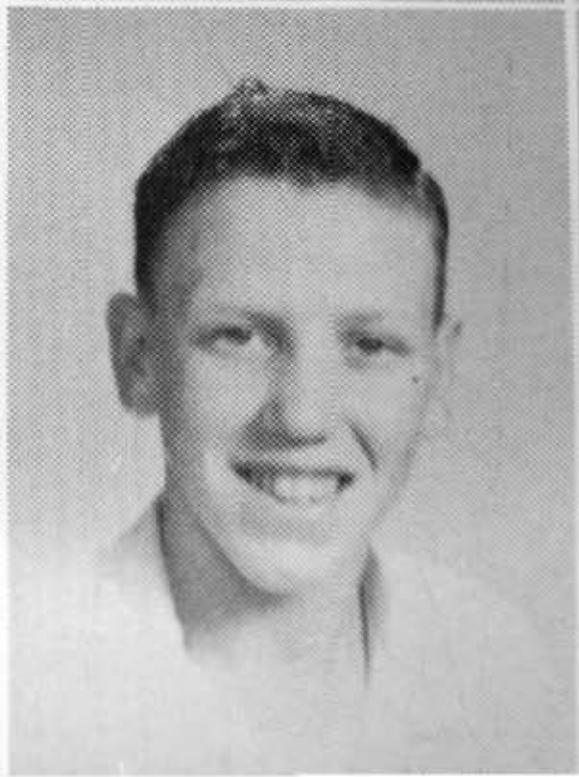

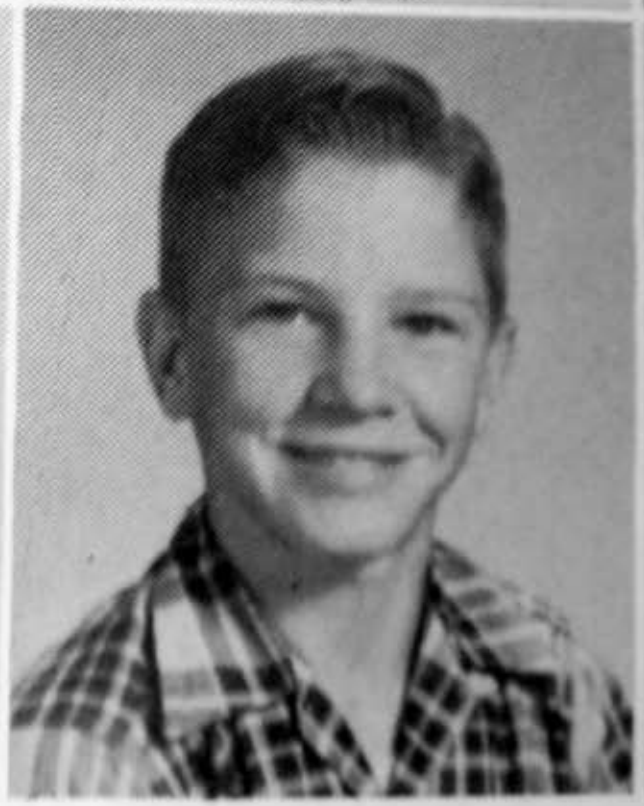

USHERS

7th Grade

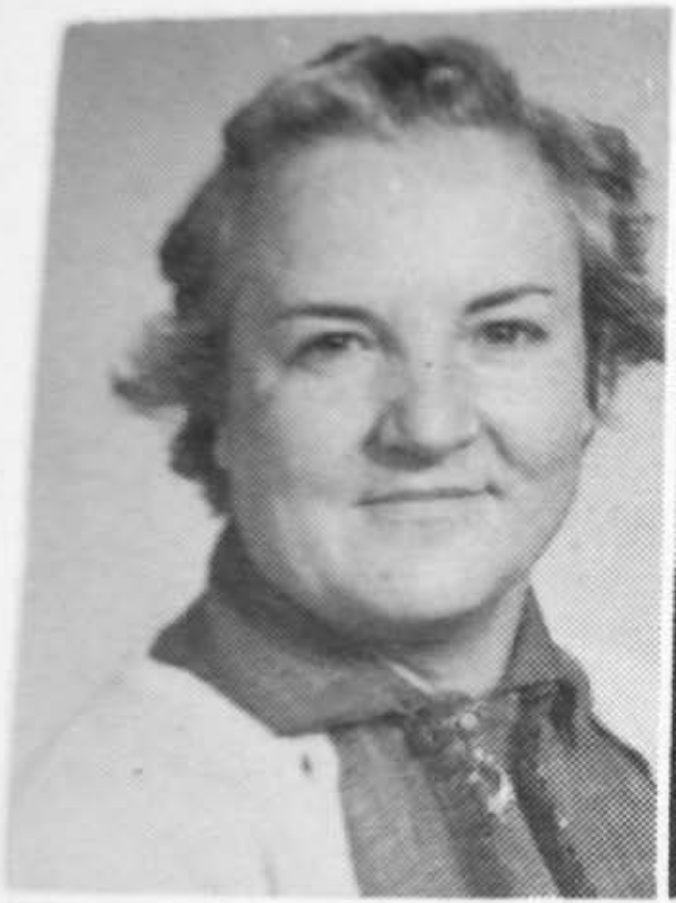

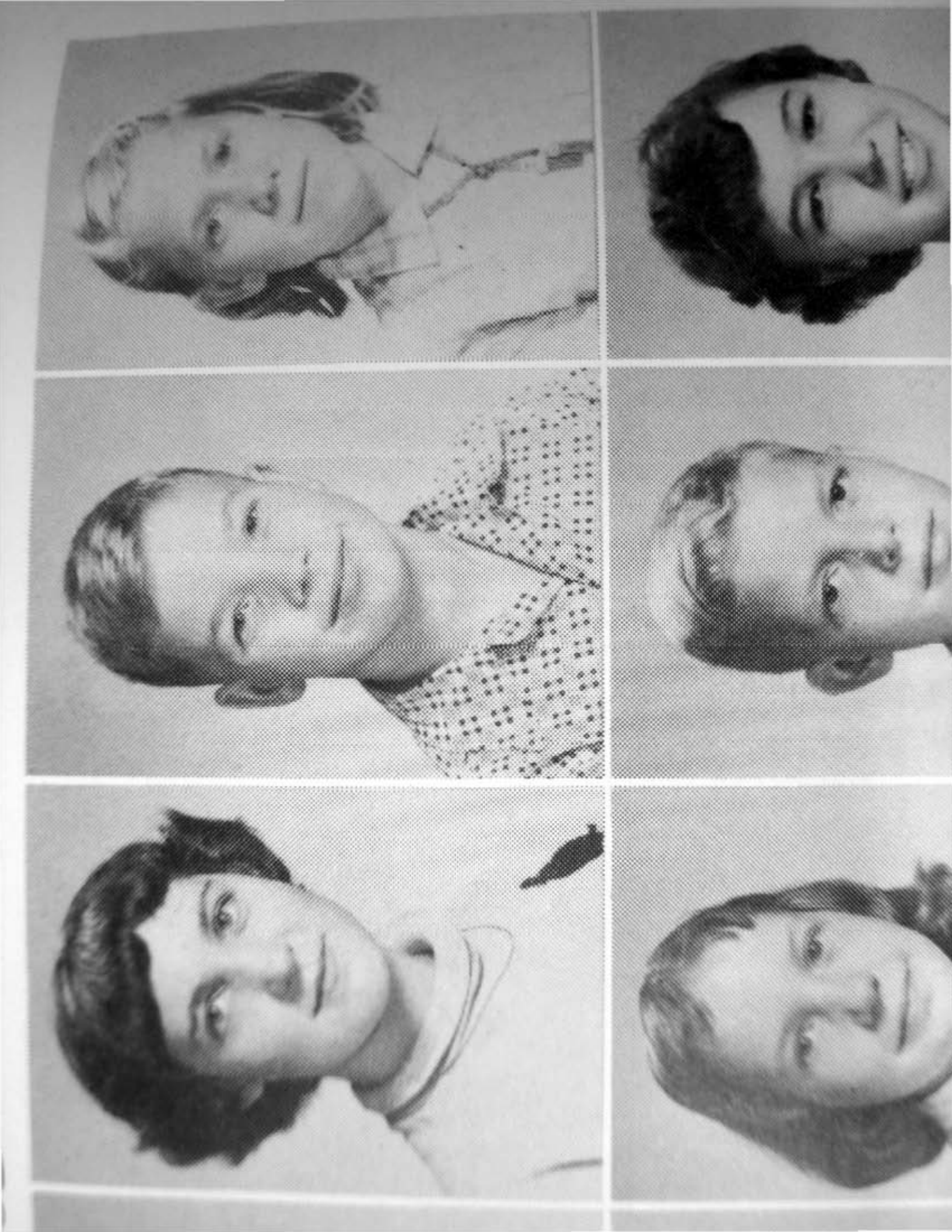

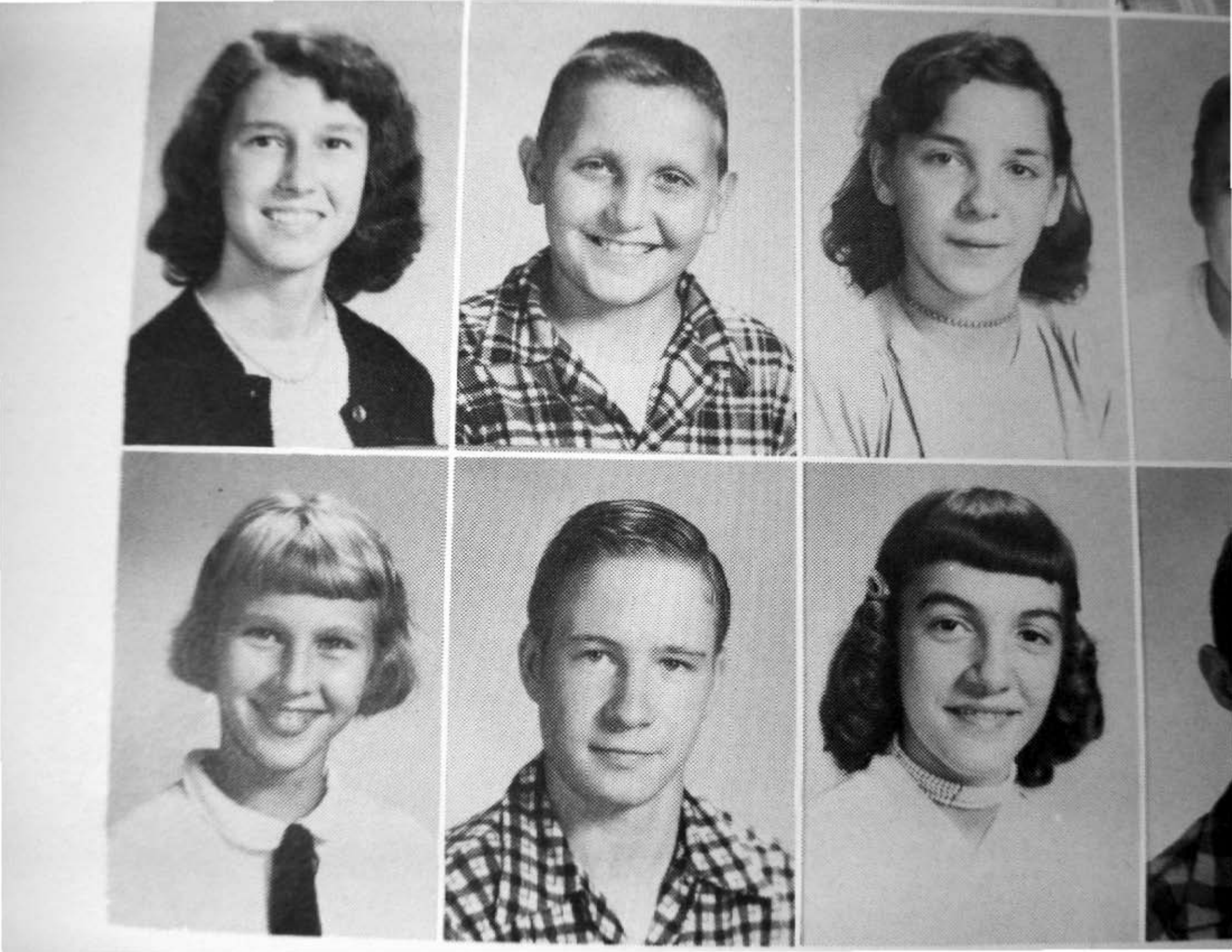

USHERS

7th Grade

USHERS

7th Grade

USHERS

7th Grade

USHERS

7th Grade

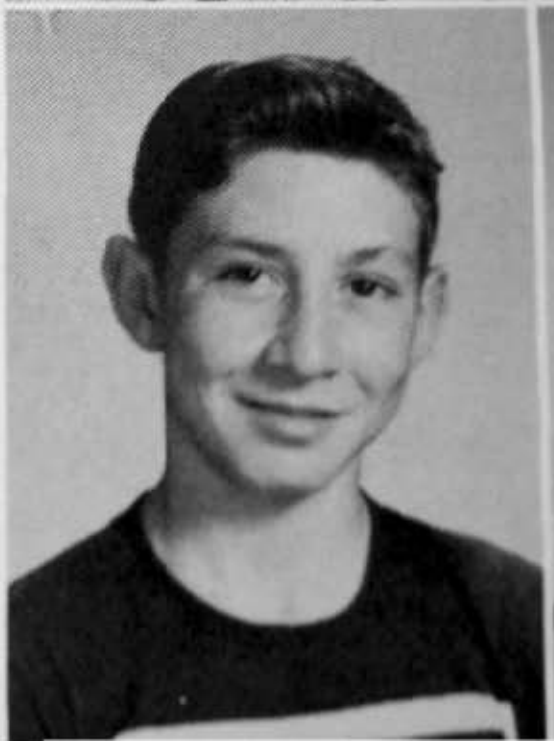

SENIOR BABY PICTURES

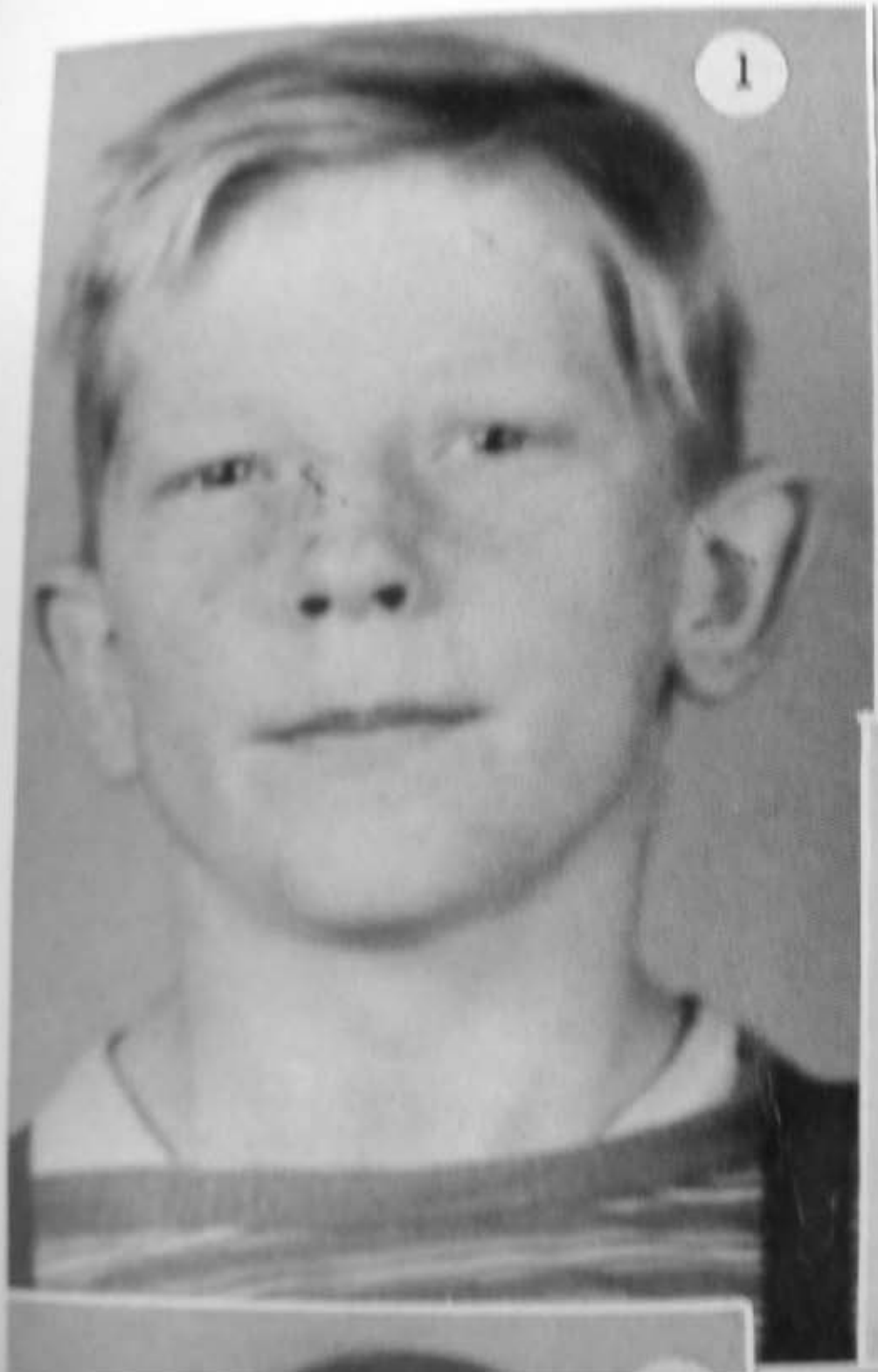
1

1942
Jonnie
2

5

2

3

4

5

9

10

6
7
8
11
12
13
14
21

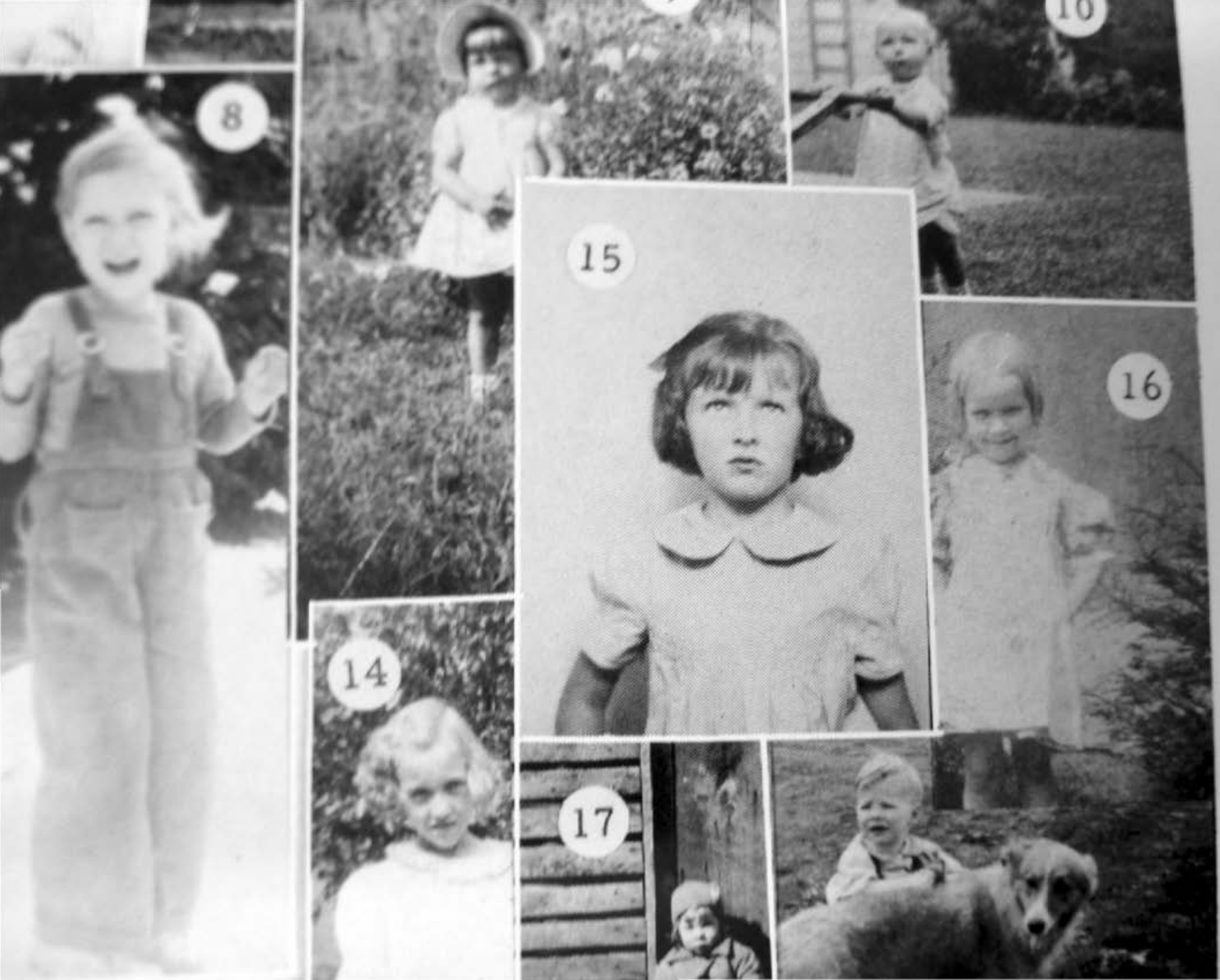
8
14
15
16
17

21
22
23

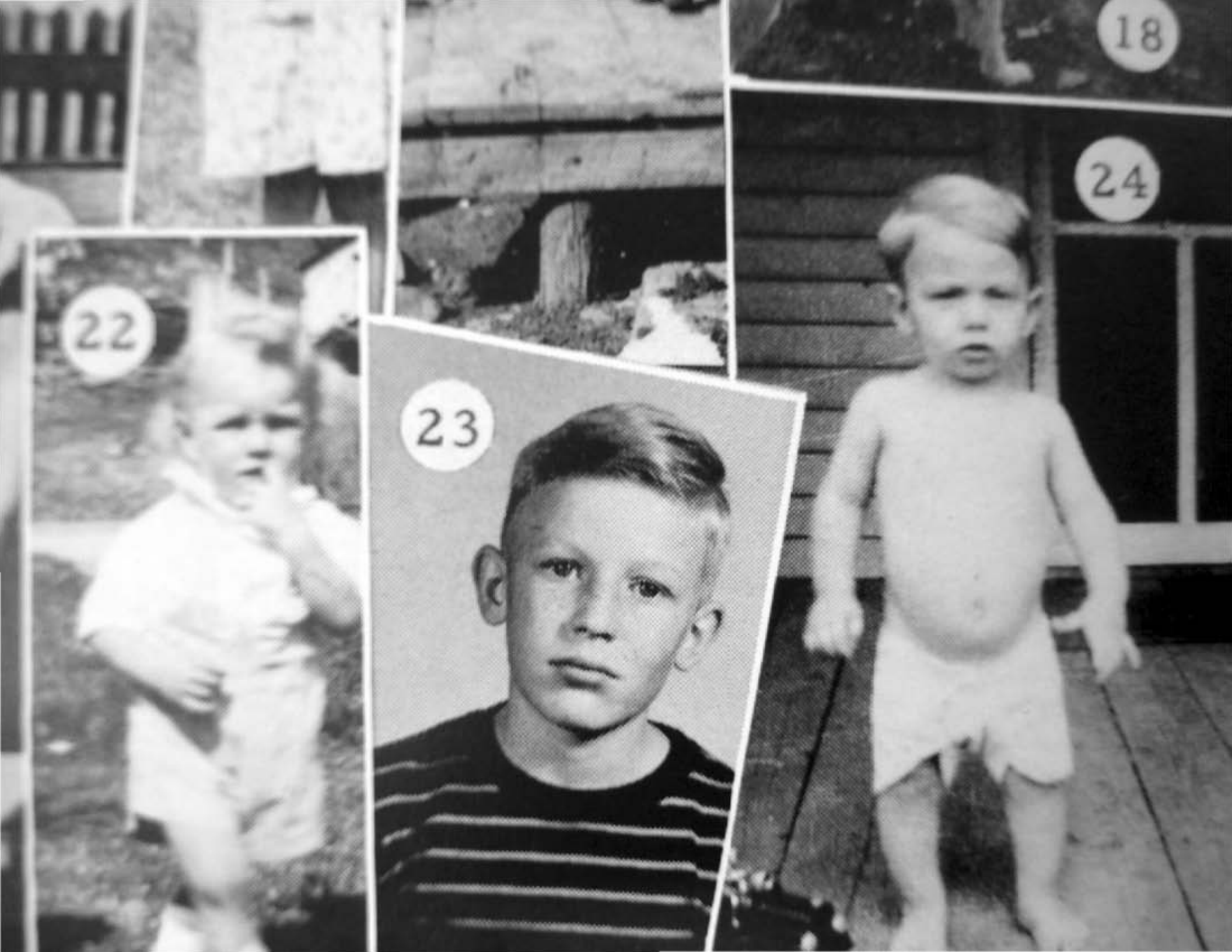
18
24
22
23

1. Sterl, 2. Jon, 3. Karen, 4. Carolyn and Marolyn, 5. Peggy, 6. Shirley, 7. Don, 8. Jenny, 9. Pat, 10. David, 11. Keith, 12. Joan, 13. Phyllis, 14. Jean, 15. Carolyn Jane, 16. Frances, 17. Phyllis, 18. Dewey, 19. Ted, 20. Marshall, 21. Delberta, 22. Eldridge, 23. Jack, 24. Tommy.

ACTIVITIES

HOME EC----- A class for gals who hope!!!!!

KITCHEN----- What's cookin?????

STUDYING

HOME EC----- A class for gals who hope!!!!!

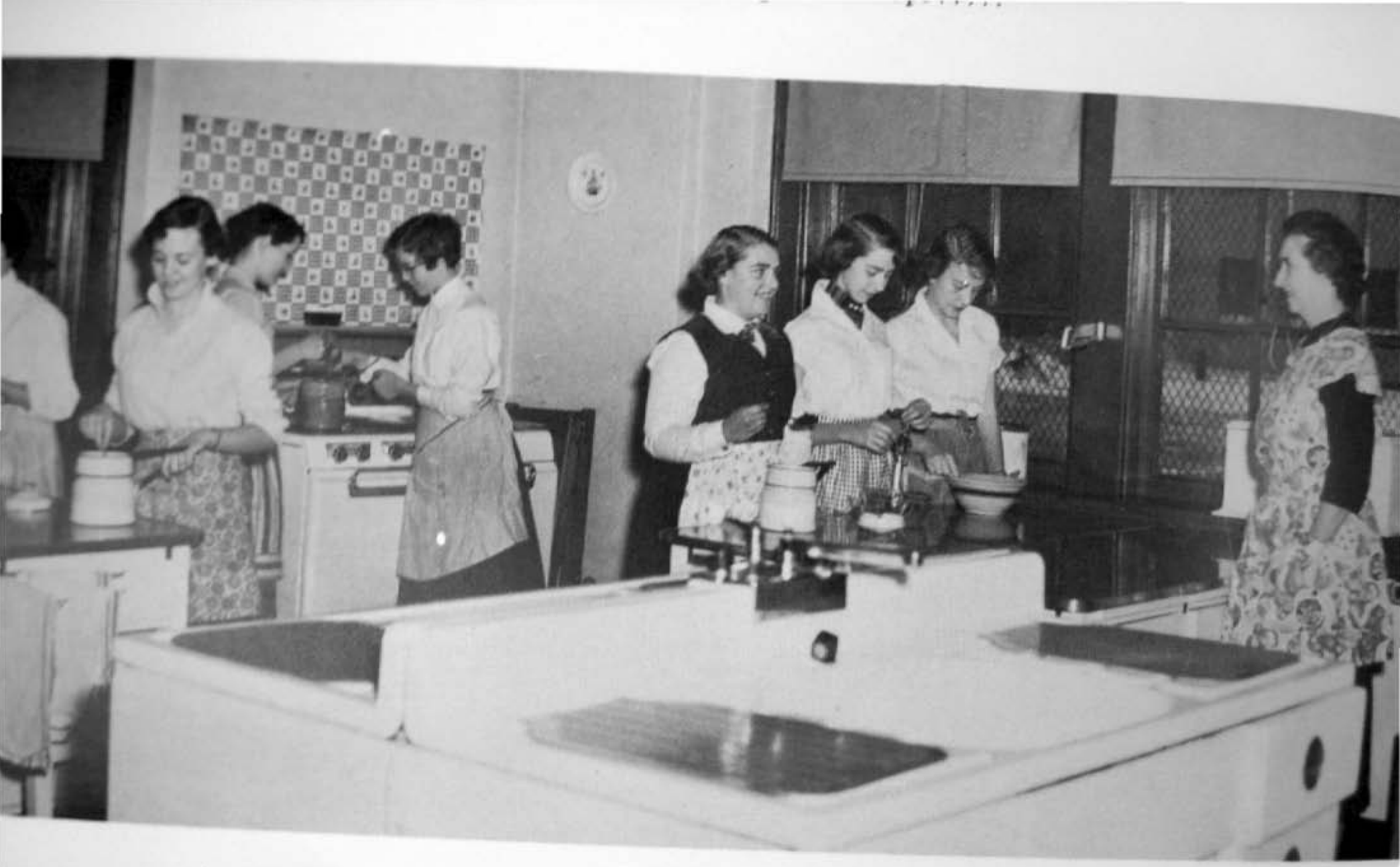

KITCHEN----- What's cookin? ? ? ? ?

LEARNING

DRIVER'S EDUCATION-----Hey there!!! How about a push???????

RIVER EDUCATION CAR
COURTESY OF
NYDER CHEVROLET CO.

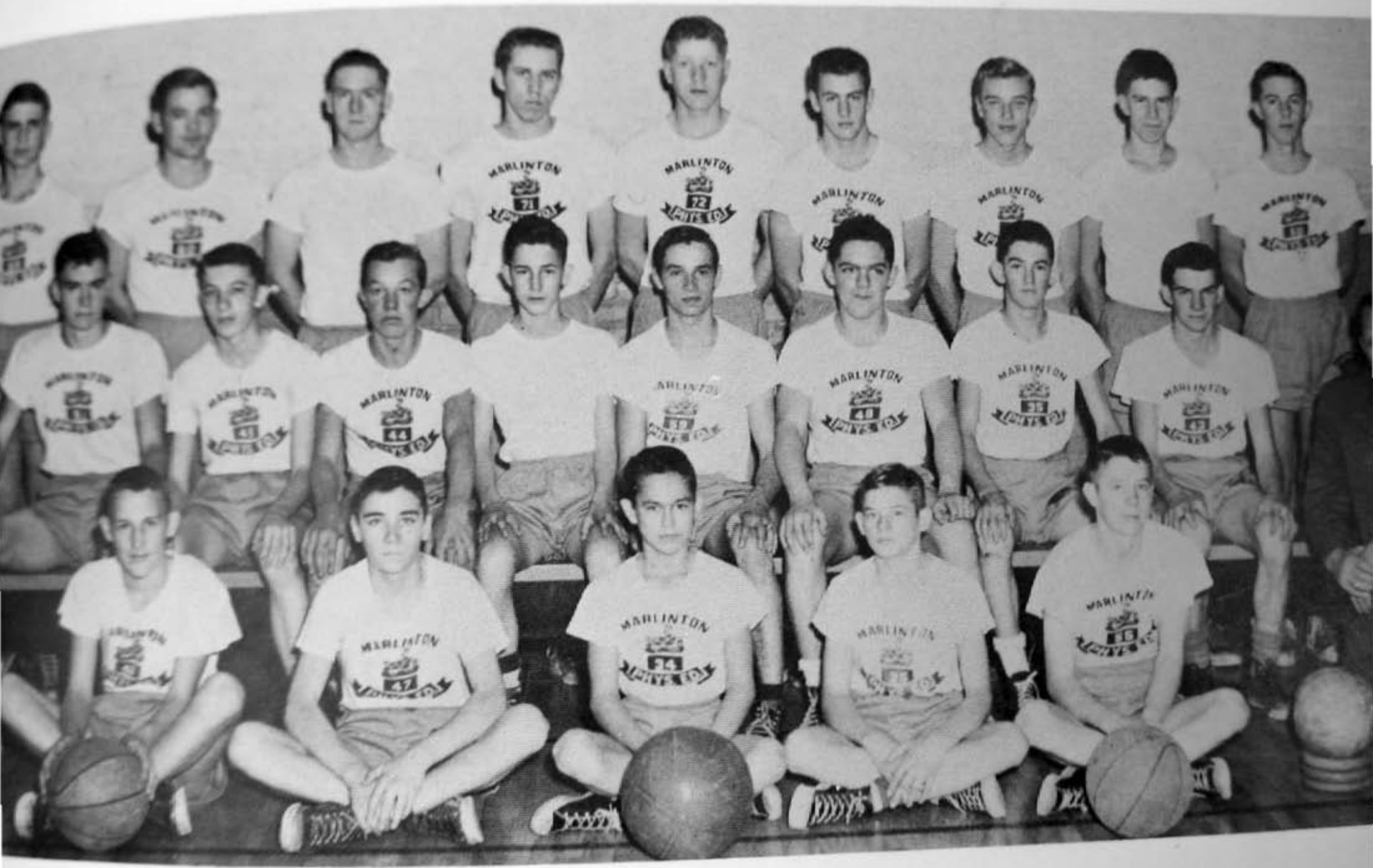

PHYSICAL EDUCATION---Time out!! But it's only for a minute.

PRACTICING

SHORTHAND----- a — en MHS

PRACTICING

SHORTHAND----- MHS

SHORTHAND----- 2 — 1 MHS

TYPING II ----- Go Kids Go!!!!!

ACTION

CHEMISTRY LAB------ Sssss BOOM!!!!!!!!! Here's hopin' we'll meet again.

ACTION

CHEMISTRY LAB------ Sssss BOOM!!!!!!!! Here's hopin' we'll meet again.

LIBRARY SCIENCE----- Storehouse of information . . . . . .

LATIN CLUB

The Latin Club is of great value as it furnishes an opportunity for the pleasurable learning of much about the Romans and their civilization for which there is not sufficient time in class.

Left to Right, Seated: Mrs. Peck, Sponsor; Marolyn Barlow, Sec'y-Treas.; Ted McClure, Pres.; Phyllis McNeill, Vice Pres. Standing: Carolyn Barlow, Nancy Gay, Jenny Richardson, Jon Young, Dewey Ross, Delberta Ruckman, Carolyn Curry.

MARLINTON HIGH SCHOOL CHORUS

First Row, Left to Right: McNellan, Grimes, Dunbrack, Miss May. Second Row: VanReenan, Harper, Jorden, Nelson, Waugh, Broyles, Miller, Anderson. Third Row: VanDevender, Astin, Combs, Lovelace, Peacock, Malcomb, Hannah, Shinaberry, Friel. Fourth Row: Rucker, Sparks, Arbogast, M. Burr, B. Burr, Defibaugh, Kincaid.

LATIN CLUB

The Latin Club is of great value as it furnishes an opportunity for the pleasurable learning of much about the Romans and their civilization for which there is not sufficient time in class.

Left to Right, Seated: Mrs. Peck, Sponsor; Marolyn Barlow, Sec'y-Treas.; Ted McClure, Pres.; Phyllis McNeill, Vice Pres. Standing: Carolyn Barlow, Nancy Gay, Jenny Richardson, Jon Young, Dewey Ross, Delberta Ruckman, Carolyn Curry.

MARLINTON HIGH SCHOOL CHORUS

First Row, Left to Right: McNellan, Grimes, Dunbrack, Miss May. Second Row: VanReenan, Harper, Jorden, Nelson, Waugh, Broyles, Miller, Anderson. Third Row: VanDevender, Astin, Combs, Lovelace, Peacock, Malcomb, Hannah, Shinaberry, Friel. Fourth Row: Rucker, Sparks, Arbogast, M. Burr, B. Burr, Defibaugh, Kincaid.

4 H CLUB

OFFICERS

President	Pat Sharp
Vice-President	Jane Ellen Seagraves
Secretary and Reporter	Ruth Sharp
Treasurer	Carolyn Curry
Song Leaders	Karen Williams, Barbara Brummage
Leader	Margaret Ervine

MEMBERS

First Row, Left to Right: J. Sharp, Smith, Wimer, Hockenberry, P. Sharp, Seagraves, R. Sharp, Curry. Second Row: Harper, Clarkson, Mustoe, Grimes, Taylor, Brummage, Waugh, J. Sharp. Third Row: M. Barlow, McClure, Williams, Evans, C. Barlow.

NATIONAL THESPIANS

Seated, Left to Right: First Row: Moore, Davis, Deel, Shifflett, Kincaid, Carpenter, Gibson, Second Row: Richardson, Shinaberry, McNeill, Ratliff, Ruckman, Kiner. Standing: Hively, Kesler, Sharp, Sullivan, VanReenen, Mason, McElwee, Dumire, Sharp, Auldridge.

4 H CLUB

OFFICERS

President	Pat Sharp
Vice-President	Jane Ellen Seagraves
Secretary and Reporter	Ruth Sharp
Treasurer	Carolyn Curry
Song Leaders	Karen Williams, Barbara Brummage
Leader	Margaret Ervine

MEMBERS

First Row, Left to Right: J. Sharp, Smith, Wimer, Hockenberry, P. Sharp, Seagraves, R. Sharp, Curry. Second Row: Harper, Clarkson, Mustoe, Grimes, Taylor, Brummage, Waugh, J. Sharp. Third Row: M. Barlow, McClure, Williams, Evans, C. Barlow.

NATIONAL THESPIANS

Seated, Left to Right: First Row: Moore, Davis, Deel, Shifflett, Kincaid, Carpenter, Gibson, Second Row: Richardson, Shinaberry, McNeill, Ratliff, Ruckman, Kiner. Standing: Hively, Kesler, Sharp, Sullivan, VanReenen, Mason, McElwee, Dumire, Sharp, Auldridge.

MARCHING BAND

MARLINTON

HIG

OFFICERS

President . . . . Shirley Mace
Vice President . Sterl McElwee
Secretary. . . Marolyn Barlow
Treasurer . . Jane Seagraves
Reporter . . . . . Pat Sharp

WOODWINDS

First Row, Left to Right: Taylor, Defibaugh, Gibson, Morgan, Mace, Dixon, R. Sharp, Rogers, Johnson. Second Row: Left to Right: J. Sharp, Brummage, Mason, Seagraves, Ratliff, Nottingham, J. Sharp, Barlow, Waugh, Gladwell.

PERCUSSION

First Row, Left to Right: Kesler, Smith, D. Sharp, L. Sharp, McCloud, Sharp, Waugh, Second Row, Left to Right: Gay, Clendenin, Fertig, Hammer.

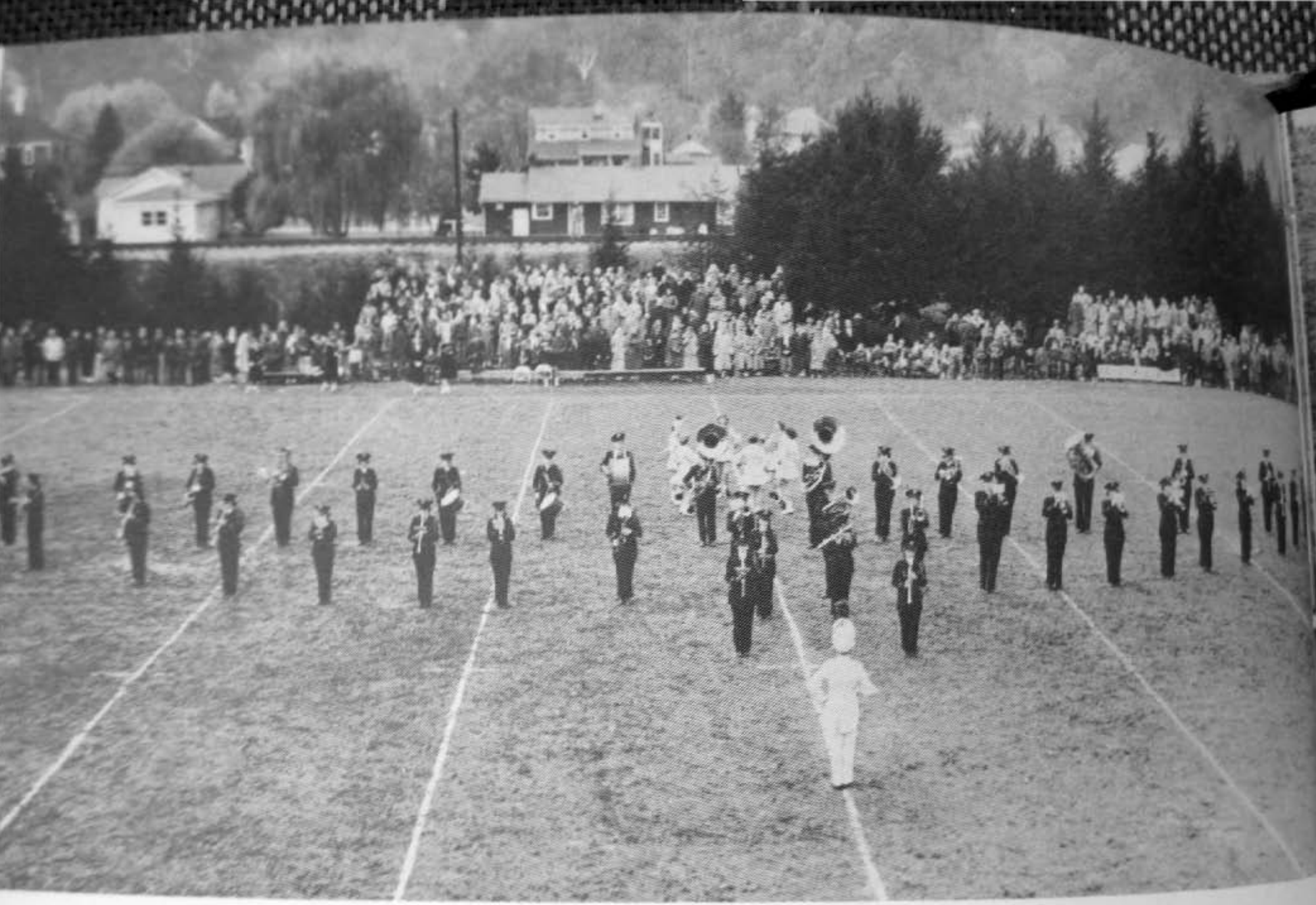

MARLINTON

WOODWINDS

First Row, Left to Right, T

ODWINDS

Left to Right: Tay-
gh, Gibson, Mor-
Dixon, R. Sharp,
nson. Second Row:
J. Sharp, Brum-
, Seagraves, Rat-
m, J. Sharp, Bar-
Gladwell.

CUSSION

Left to Right: Kes-
D. Sharp, L. Sharp,
harp, Waugh, Second
Right: Gay, Clen -
g, Hammer.

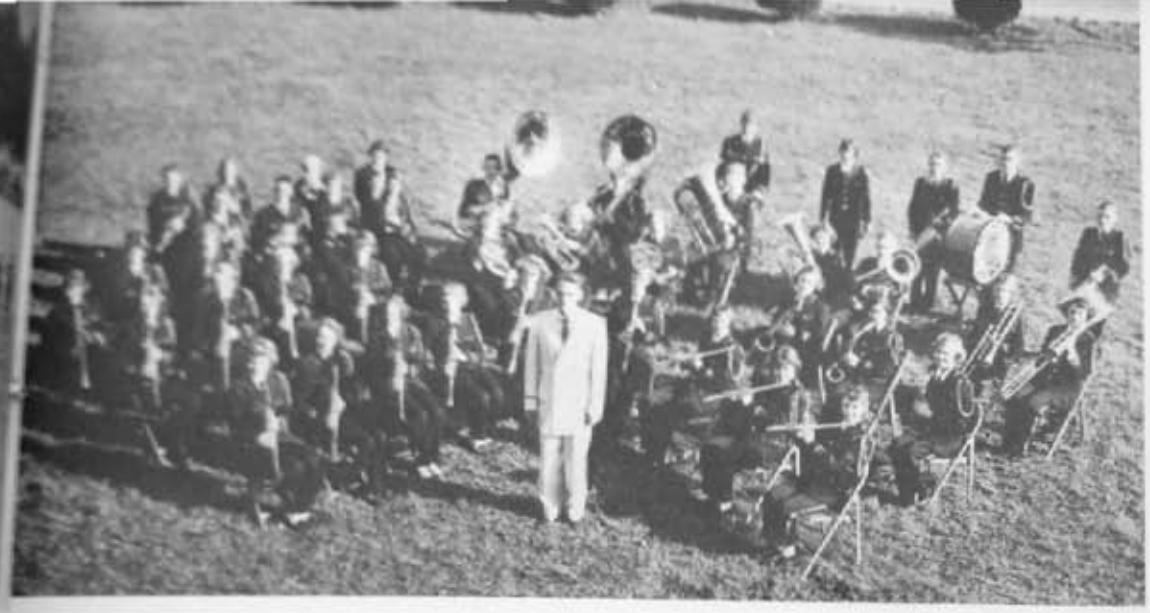

CONCERT BAND

HIGH BAND

Beginning with the Pocahontas County Fair where the band played full time-then marching in the Forest Festival parade in October and traveling to Webster Springs to play in the Mitchell Day Parade-advertising all home games with town parades-playing at all home games with halftime performances-What a crowded schedule-the Christmas concert highlighting the Yuletide-then the Basketball season with full time participation-the annual Spring concert-then Greenbrier County for the Regional Band Festival.

MAJORETTES

veling to Webster Springs to play in the Mitchell Day Parade-advertising all home games with town parades-playing at all home games with halftime performances-What a crowded schedule-the Christmas concert highlighting the Yuletide-then the Basketball season with full time participation-the annual Spring concert-then Greenbrier County for the Regional Band Festival.

MAJORETTES

Left to Right: VanReenan, Currence, Shelton, McNellan, Dunbrack, Coffman.

Drum Major: Tom Sharp

Drum Majorette: Lucy Deel

BRASS

First Row, Left to Right: McCarty, Lane, P. Sharp, VanDevender, Defibaugh, Herold, Second Row: Hammer, C. Sharp, McElwee, Smith, Hill, Seaton.

MAJORETTES

Beginning with the Pocahontas County Fair where the band played full time-then marching in the Forest Festival parade in October and traveling to Webster Springs to play in the Mitchell Day Parade-advertising all home games with town parades-playing at all home games with halftime performances-What a crowded schedule-the Christmas concert highlighting the Yuletide-then the Basketball season with full time participation-the annual Spring concert-then Greenbrier County for the Regional Band Festival.

MEMBERS

First Row, Left to Right: Gilbert, Gay, Gibson, North, Mullens, Biller, Noonan. Second Row: Left to Right: Mace, Shelton, Campbell, Dean, K. Friel, Underwood, K. Friel, Simmons, Swecker, Perkins, Jones, K. Hannah, Pennington. Third Row: Left to Right: McKenny, Cross, McKenney, Hively, Goldizen, Baxter, Johnson, Gay, Gilmer, Grimes, K. Friel, Smith. Fourth Row: Left to Right: Nelson, Ware, Perry, Kelly, Sharp, McKenney, Underwood, Beverage, Barnett, Reynolds, Underwood. Fifth Row: Left to Right: Jordan, Beale, Shafer, L. Kiner, Akers, Hannah, Burgess, Shields, Friel, D. Kiner.

CAROLYN SHARP
Chapter Sweetheart

F.F.A.

LAWRENCE KINER
Star Farmer

OFFICERS

Left to Right: Mr. McMann, sponsor; Johnson, Vice President; Goldizen, Reporter; Hively, Secretary; Gay, Treasurer; Baxter, President; Gilmore, Sentinel.

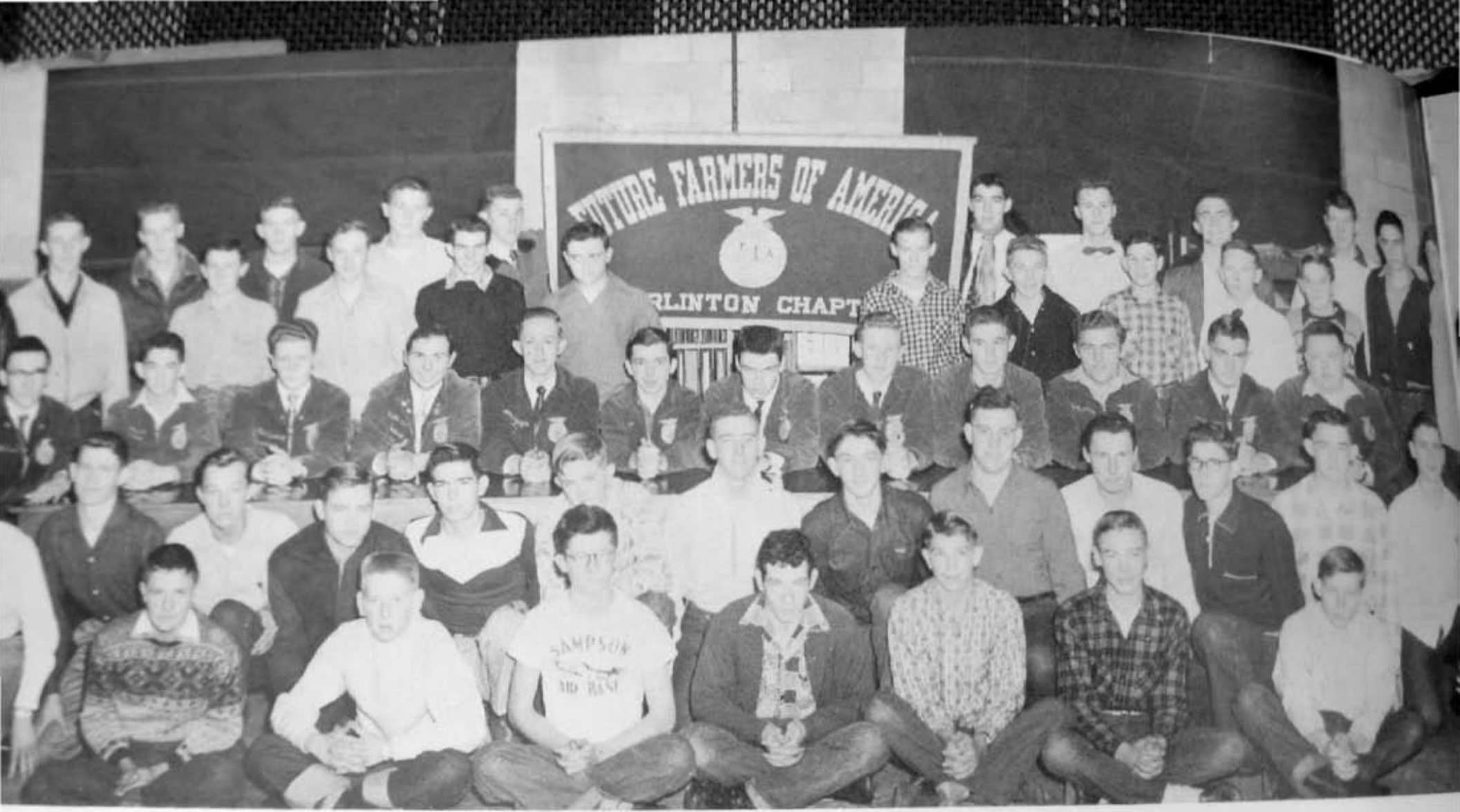

MEMBERS

First Row, Left to Right: Gilbert, Gay, Gibson, North, Mullens, Biller, Noonan. Second Row: Left to Right: Mace, Shelton, Campbell, Dean, K. Friel, Underwood, K. Friel, Simmons, Swecker, Perkins, Jones, K. Hannah, Pennington. Third Row: Left to Right: McKenny, Cross, McKenney, Hively, Goldizen, Baxter, Johnson, Gay, Gilmer, Grimes, K. Friel, Smith. Fourth Row: Left to Right: Nelson, Ware, Perry, Kelly, Sharp, McKenney, Underwood, Beverage, Barnett, Reynolds, Underwood. Fifth Row: Left to Right: Jordan, Beale, Shafer, L. Kiner, Akers, Hannah, Burgess, Shields, Friel, D. Kiner.

F.F.A.

CAROLYN SHARP
Chapter Sweetheart

LAWRENCE KINER
Star Farmer

OFFICERS

Left to Right: Mr. McMann, sponsor; Johnson, Vice President; Goldizen, Reporter; Hively, Secretary; Gay, Treasurer; Baxter, President; Gilmore, Sentinel.

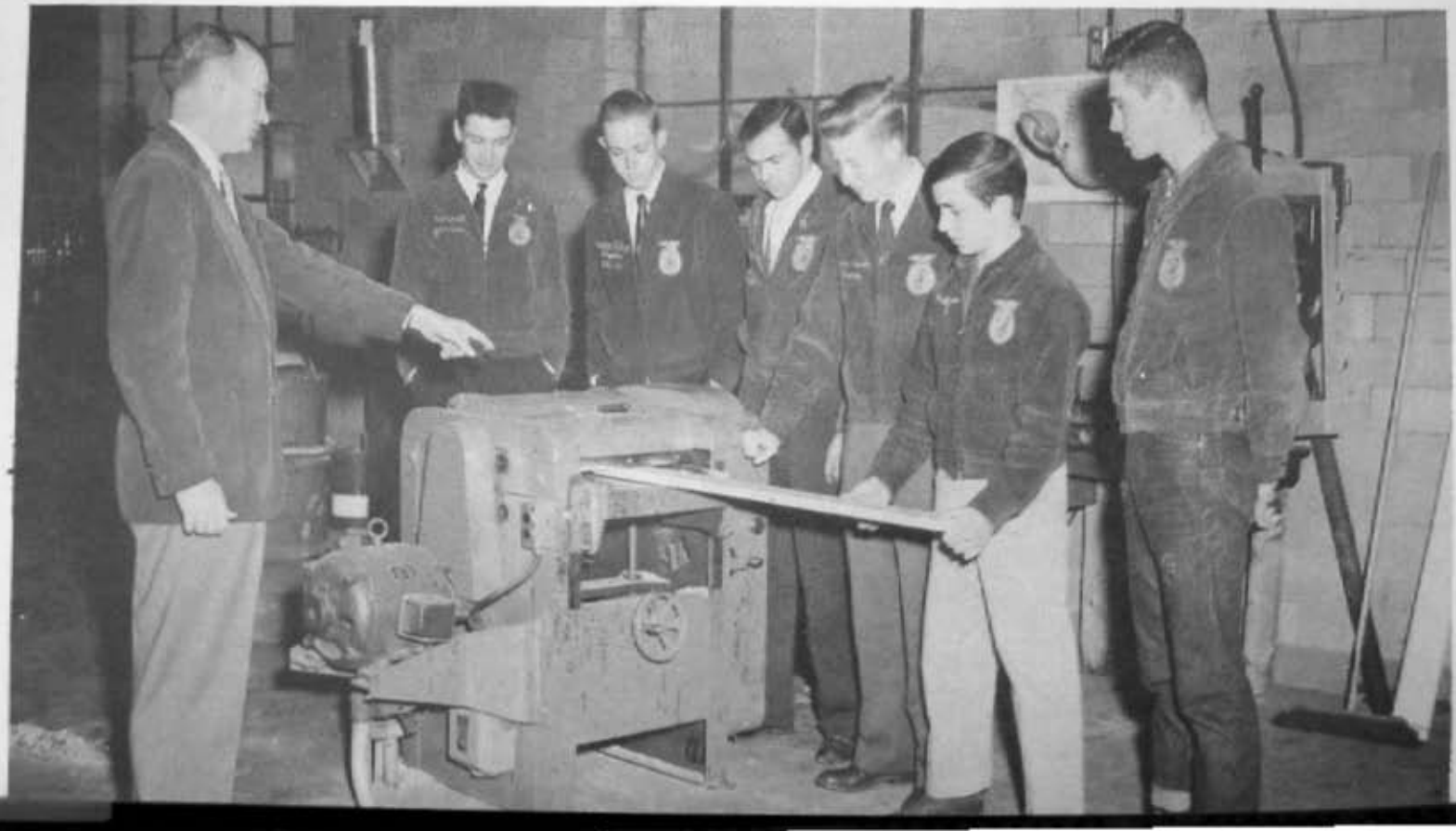

re, Sentinel.

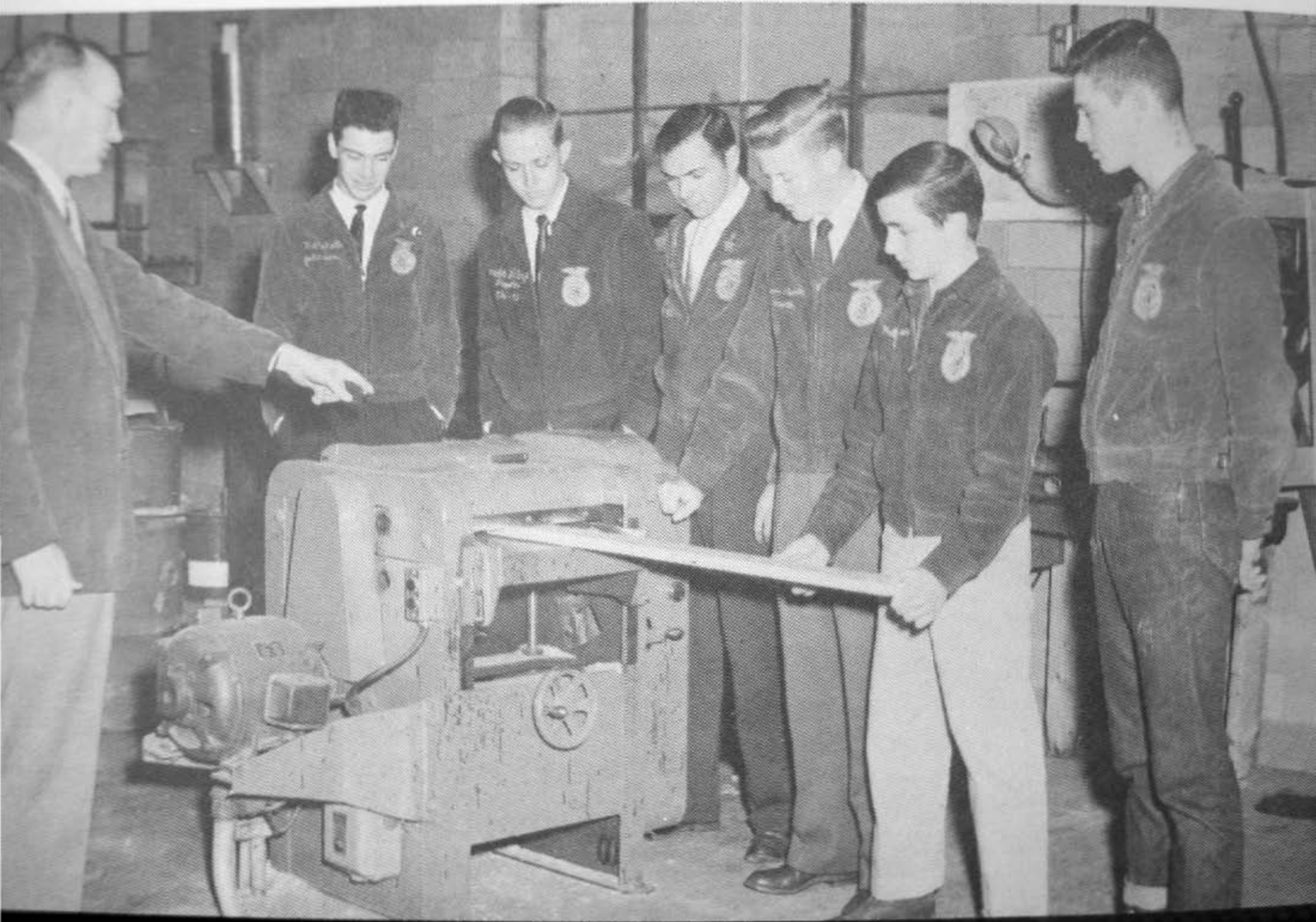

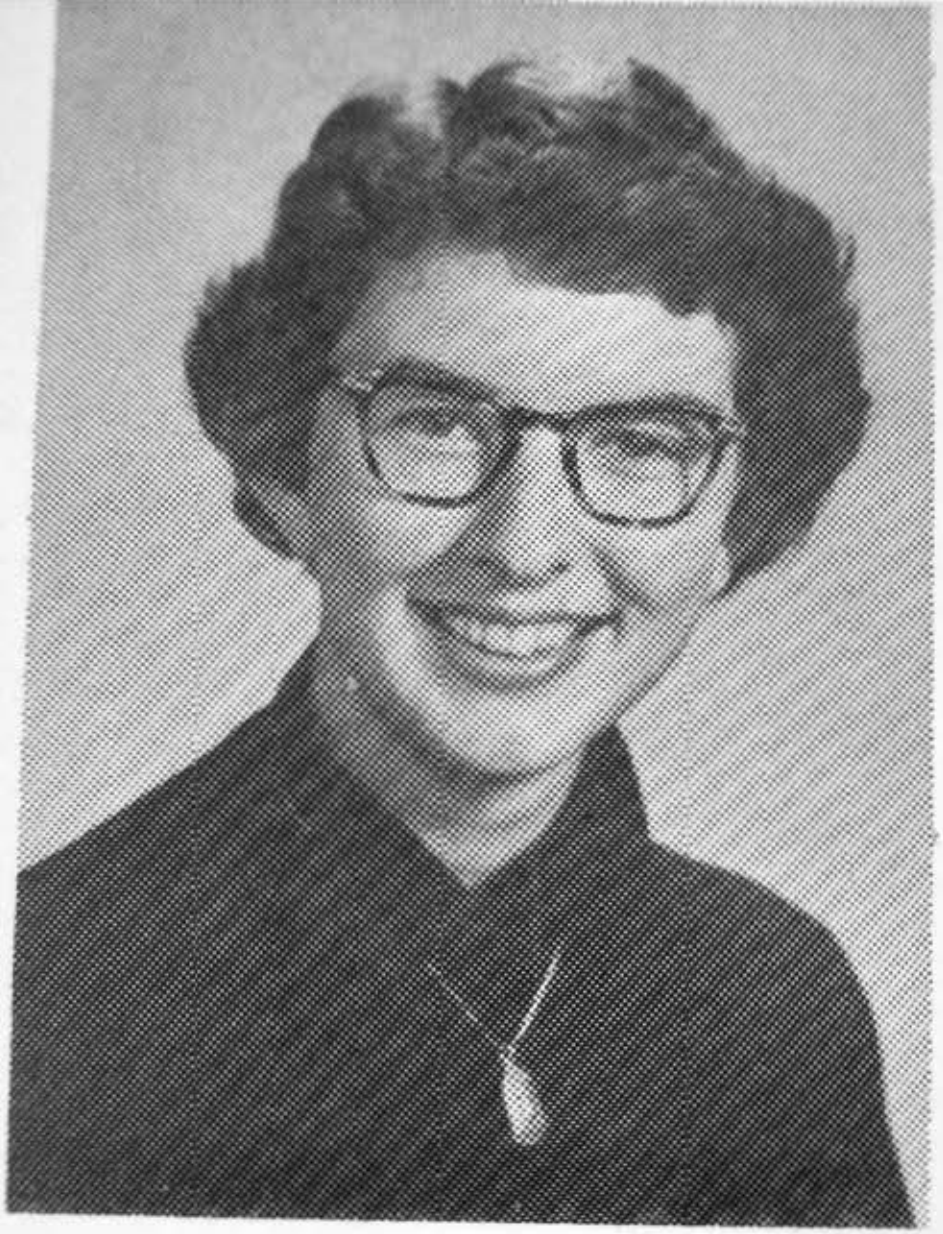

CAROLYN SHARP
Chapter Sweetheart

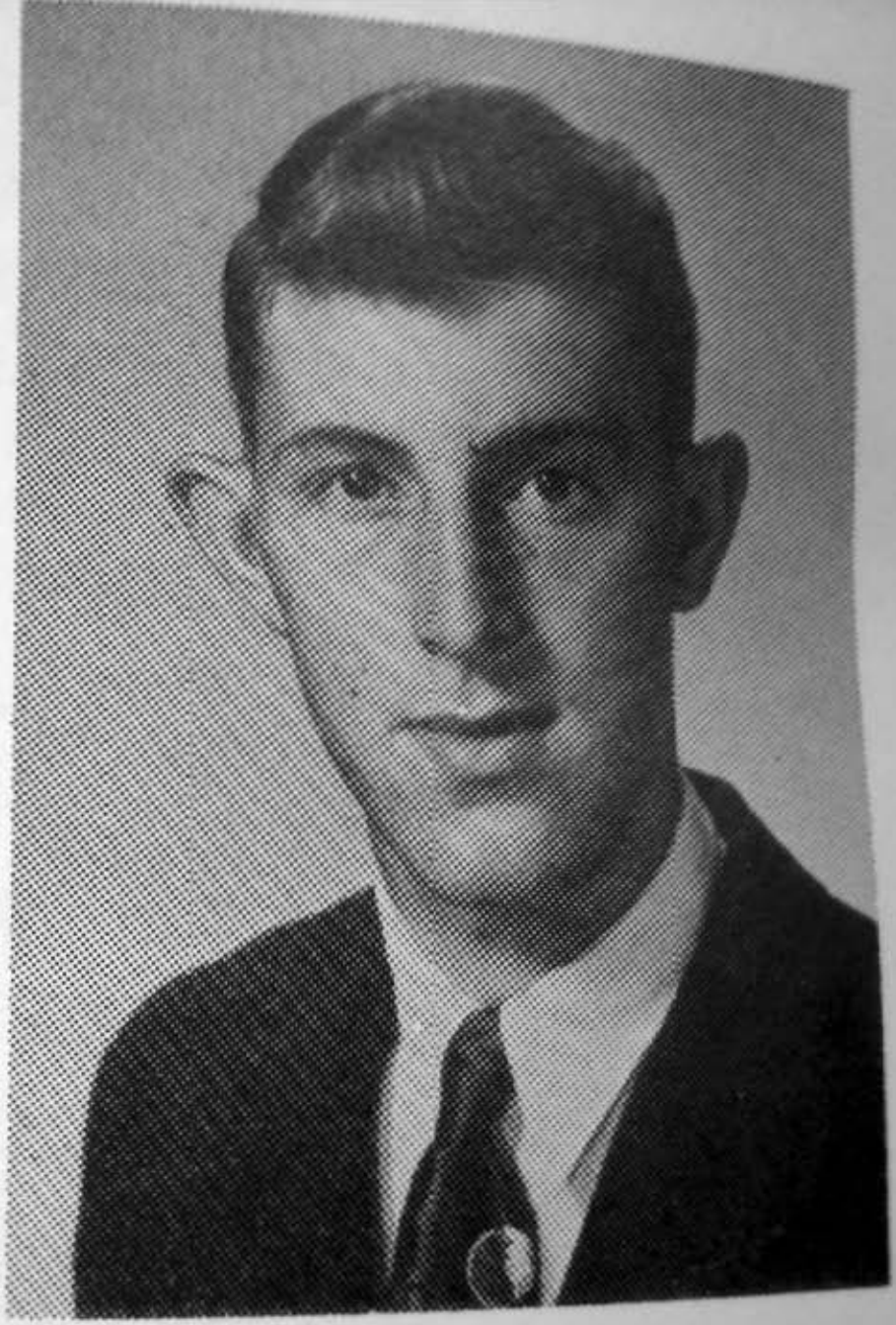

LAWRENCE KINER

Star Farmer

F.H.A.

The Future Homemakers of America is the National Organization of pupils studying Homemaking in Junior and Senior High Schools of the United States and Territories. The Organization is interested in working toward better homes and family living and in providing opportunities in solving problems important to home life.

The Marlinton Chapter of F.H.A. was installed in 1948 with twelve members----- The present chapter has 82 members. It sponsors the State Youth Camp--World Christmas Festival, and it is a local recreational area for community use.

OFFICERS

President	Mary Jane VanDevender
Vice-President	Marilyn Harper
Secretary	Frances Buzzard
Treasurer	Delberta Ruckman
Historian	Wanda Defibaugh
Parliamentarian	Ruth Sharp
Reporter	Helen Moore
Song Leaders	Martha VanDevender and Jane Seagraves
Sponsor	Mrs. Leeta Killingsworth

MEMBERS

First Row, Left to Right: R. Sharp, Seagraves, Defibaugh, Harper, M. J. VanDevender, F. Buzzard, Ruckman, H. Moore, M. VanDevender. Second Row: Sparks, Teter, Weiford, Brummage, Mace, P. Sharp, Ratliff, Noonan, Scott, Carpenter, Shinaberry, M. Shinaberry, F. Moore, Gibson, W. Friel. Third Row: Kincaid, Johnson, Currence, Dunbrack, Kelley, Peacock, Lovelace, C. Friel, Hannah, Miller, Grimes, McNellan, Coffman, P. VanReenen. Fourth Row: Mrs. Killingsworth, A. Sharp, Clutter, W. Powers, D. Shinaberry, Combs, B. Sharp, Swecker, Malcomb, A. Buzzard, Herold, L. Moore, Mullens, C. Waugh, McLaughlin, Astin, J. Jackson, N. Friel, Burr, Akers, O. Powers, G. Gibson, Arbogast, S. McNellan, Krauss. Fifth Row: J. VanDevender, Gay, Piotrowski, C. Underwood, Davis, C. Sharp, Nottingham, Williams, E. VanReenen, Eubank, Jordan, P. Sharp, F. Shinaberry, Goldizen, Greene, J. Sharp

F.H.A.

The Future Homemakers of America is the National Organization of pupils studying Homemaking in Junior and Senior High Schools of the United States and Territories. The Organization is interested in working toward better homes and family living and in providing opportunities in solving problems important to home life.

The Marlinton Chapter of F.H.A. was installed in 1948 with twelve members----- The present chapter has 82 members. It sponsors the State Youth Camp--World Christmas Festival, and it is a local recreational area for community use.

and it is a local recreational area for community use.

OFFICERS

President	Mary Jane VanDevender
Vice-President	Marilyn Harper
Secretary	Frances Buzzard
Treasurer	Delberta Ruckman
Historian	Wanda Defibaugh
Parliamentarian	Ruth Sharp
Reporter	Helen Moore
Song Leaders	Martha VanDevender and Jane Seagraves
Sponsor	Mrs. Leeta Killingsworth

MEMBERS

First Row, Left to Right: R. Sharp, Seagraves, Defibaugh, Harper, M. J. VanDevender, F. Buzzard, Ruckman, H. Moore, M. VanDevender. Second Row: Sparks, Teter, Weiford, Brummage, Mace, P. Sharp, Ratliff, Noonan, Scott, Carpenter, Shinaberry, M. Shinaberry, F. Moore, Gibson, W. Friel. Third Row: Kincaid, Johnson, Currence, Dunbrack, Kelley, Peacock, Lovelace, C. Friel, Hannah, Miller, Grimes, McNellan, Coffman, P. VanReenen. Fourth Row: Mrs. Killingsworth, A. Sharp, Clutter, W. Powers, D. Shinaberry, Combs, B. Sharp, Swecker, Malcomb, A. Buzzard, Herold, L. Moore, Mullens, C. Waugh, McLaughlin, Astin, J. Jackson, N. Friel, Burr, Akers, O. Powers, G. Gibson, Arbogast, S. McNellan, Krauss. Fifth Row: J. VanDevender, Gay, Piotrowski, C. Underwood, Davis, C. Sharp, Nottingham, Williams, E. VanReenen, Eubank, Jordan, P. Sharp, F. Shinaberry, Goldizen, Greene, J. Sharp

THE MARLINTONIAN STAFF

Seated, Left to Right: McClure, Ross, Richardson, Young, C. Barlow, M. Barlow, S. Shinaberry.
Standing: Mrs. Coyner, Jackson, Wimer, Harper, Hannah, Ratliff, Sharp, M. Shinaberry, Dunbrack.

The MARLINTONIAN, official yearbook of the Senior Class of Marlinton High School, a member of the Columbia Scholastic Press Association, encourages the high standards and leadership, which membership in the association requires.

Pictures and write-ups----- advertising and space----- organizations and clubs----- such are the problems of the yearbook staff. Publishing our yearbook is fun!!!! We aim to tell, for the students and for our community, the happy story of our years at Marlinton High School.

WE THOUGHT WE WERE TIRED THEN!!

THE MARLINTONIAN STAFF

Seated, Left to Right: McClure, Ross, Richardson, Young, C. Barlow, M. Barlow, S. Shinaberry.
Standing: Mrs. Coyner, Jackson, Wimer, Harper, Hannah, Ratliff, Sharp, M. Shinaberry, Dunbrack.

The MARLINTONIAN, official yearbook of the Senior Class of Marlinton High School, a member

The MARLINTONIAN, official yearbook of the Senior Class of Marlinton High School, a member of the Columbia Scholastic Press Association, encourages the high standards and leadership, which membership in the association requires.

Pictures and write-ups----- advertising and space----- organizations and clubs----- such are the problems of the yearbook staff. Publishing our yearbook is fun!!!! We aim to tell, for the students and for our community, the happy story of our years at Marlinton High School.

WE THOUGHT WE WERE TIRED THEN!!

COPPERHEAD

Madge Shiffler

Carolyn Barlow Marolyn Barlow

Phyllis Rogers

Keith Hively

Left to Right: M. Barlow, Co-Editor; Miss Shiffler, Sponsor; C. Barlow, Co-Editor.

The Copperhead, Marlinton High School newssheet rated a Select High School Publication by W.V.U. School of Journalism, is published bi-monthly by those students who have shown qualities demanded for high standards of journalism.

"Ten more words???? But I don't know any more to say!!"
"You mean the deadline is today????-----Now???"
To cover the news is the purpose of the Copperhead, the M.H.S. newspaper. If there isn't enough news, the staff--

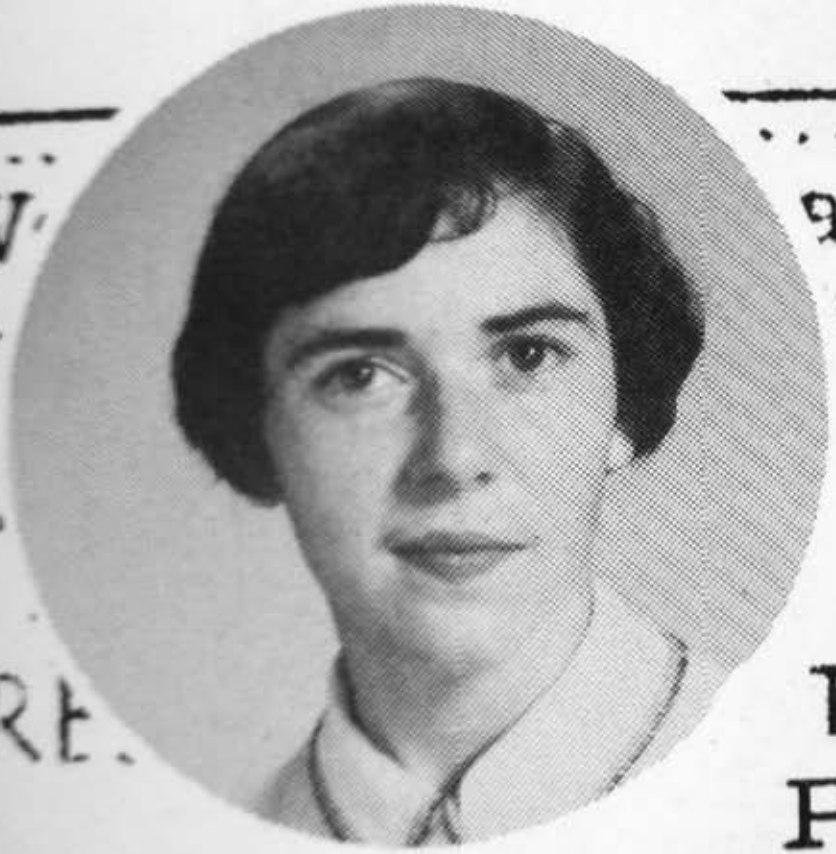

Carolyn Barlow

Phyllis Rogers

HEAD

Vir

er

ge Shiffler

TION

Marolyn Barlow

JANE SHARP

Keith Hively

activities

at Marlinton H

faculty wil

a movie to

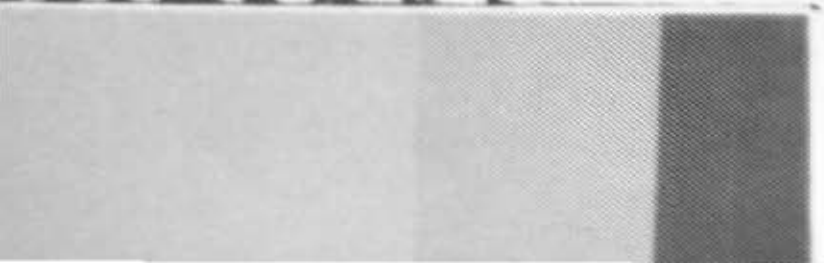

Keith Hively activities
at Marlinton H'
faculty will
a movie to
9:00 P.M.
student bod
will be dism
mediately a
movie and will
res Oreana Scott an. 3.

JOAN WIMER
HANNAH KI
QUEEN OF BA

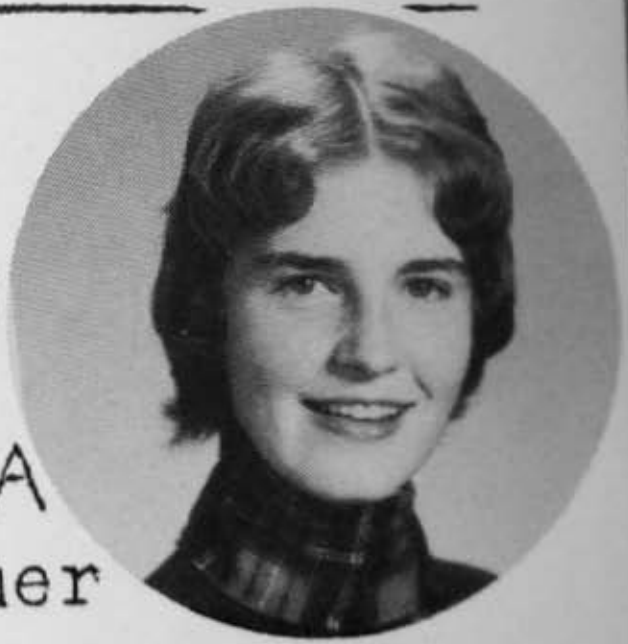

Joan Wimer
l
t Karen Williams on of

linton High
orus and
ted by Miss
Brill, com-
nts when
nted a pro-
Christmas
music fo Bessie Sharp
bod- sterday morn-
the public

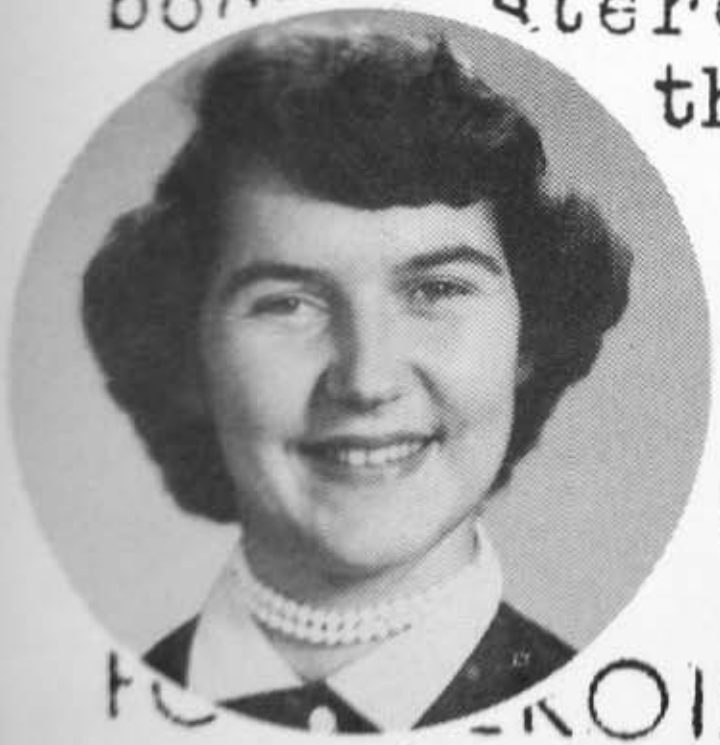

P CITED

ROISM

Sur Eleanor VanReenan

carried a
ge story,
r Rescues
n River"

Left to Right: M. Barlow,
Sponsor; C. Ba

th

Mr. and M Barbara Burr,

Sharp of Marlinton Mary Ja

and of Tom der and Eu

and Wilma Cottrell were elect

Ma pul- r Cla

ed sent Elean

fr awford Your

of Frances Shinaberry

the r after 15 in Cha

ing went out c Spor

trol and ove ate

in the river on

pull- sent
awford Your

Eleanor Jackson

Frances Shinaberry held Ca

r after 15 in Cha ton.

as Spor the

ent out c ate ica-

and ove on are

river. ose hi

rp, a Gr d s the

iver, saw an f ty.

shining th

perhead, Marlinton High School news sheet rated a
gh School Publication by W.V.U. School of Jour-
published bi-monthly by those students who have
lities demanded for high standards of journalism.

"Ten more wor
"You mean the
To cover the n
M.H.S. newspa
ahem---co-ed
"invent" some

Eleanor Jackson while

inaberry held Carolyn Waugh a

5 in Cha ton. Peggy M

Spor the 6

ate ica- arly

on are

se hi

d s. the

an f ty. in

TONIA

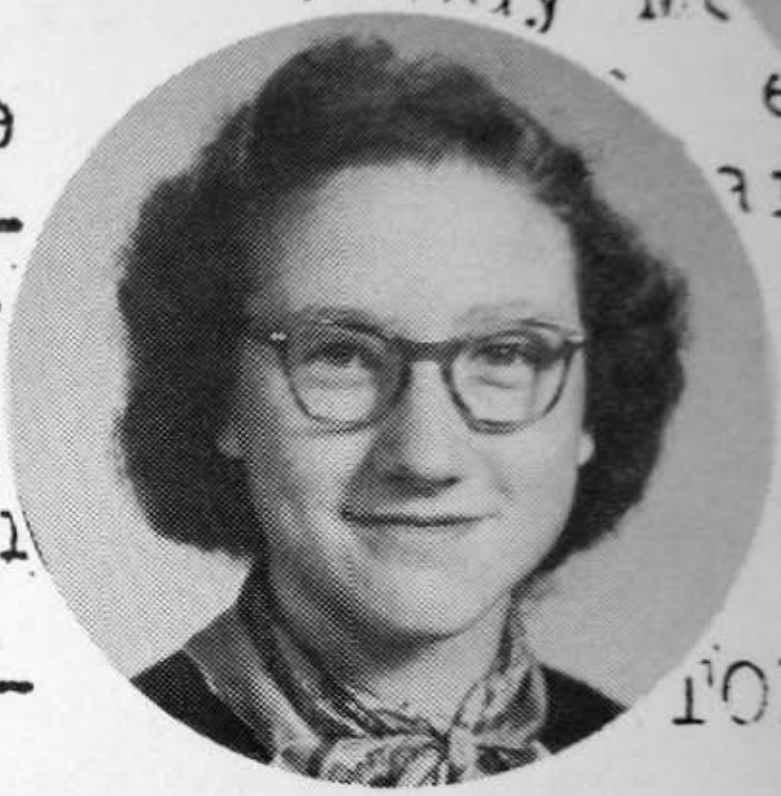

ws sheet rated a
School of Jour-
dents who have
of journalism.

"Ten more words???? But I don't know any
"You mean the deadline is today????-----
To cover the news is the purpose of the C
M.H.S. newspaper. If there isn't enough ne
ahem---co-editors, the Barlows', say we
"invent" some.

Hannah the
for King
ball.

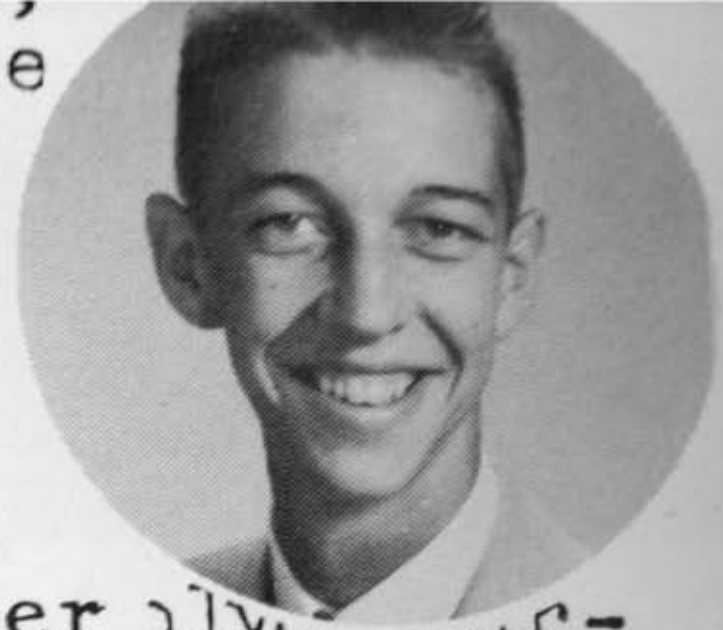

-Editor; Miss Shiffler,
, Co-Editor.

anDeven-
Hannah
by the

d Dan Harper
low and Eleanor Jack-
son who w ated

o Monda Shinaberry S to
compete r
ckson
while n

d Carolyn Waugh a
on.
Peggy M

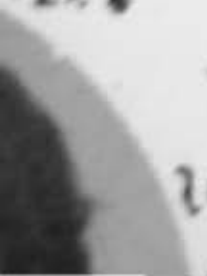

the
ica-

6 was
arly this year
that the

JOAN WIMER

HANNAH KI

QUEEN OF BA

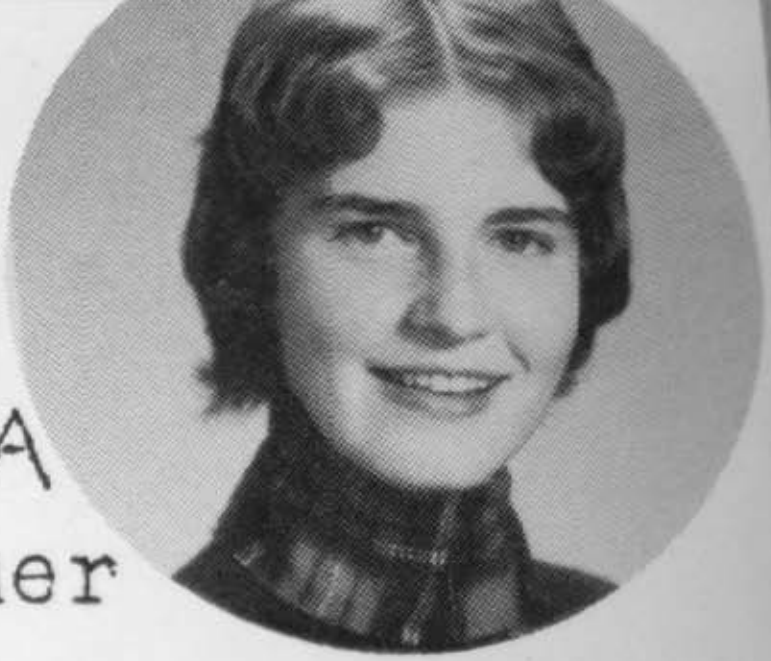

Joan Wimer

l
t Karen Williams on of

Basketball,
Hannah the
for King
ball.

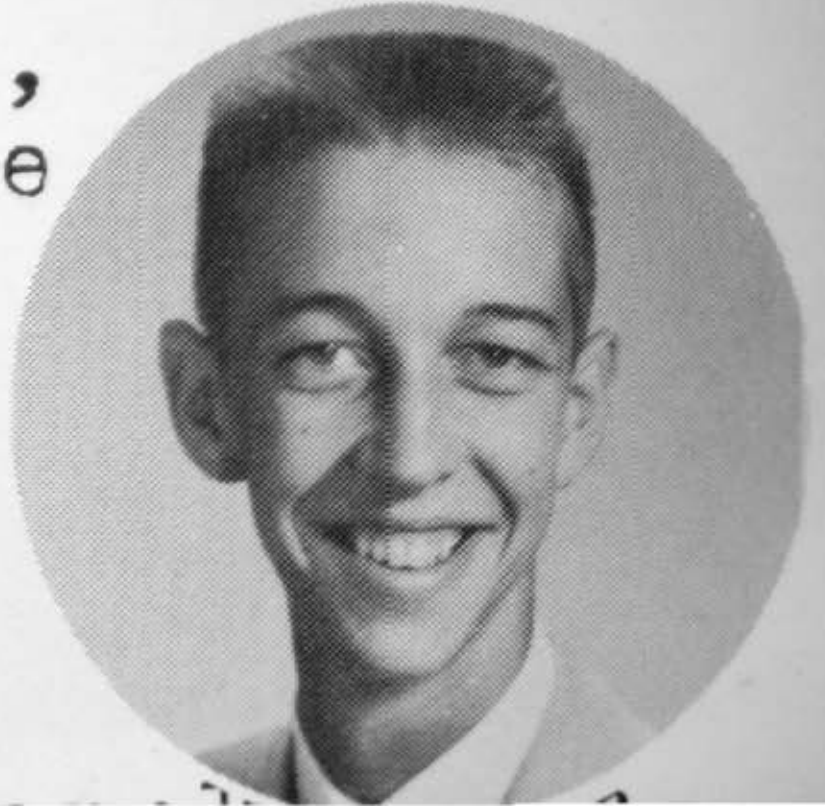

or; Miss Shiffler,
-Editor.

A.D.D.

Service is its own reward but it can be fun too. This group, the A.D.D.s -- "Big Sisters" of the Athletic Department, -- has a full schedule of "diversified occupations." ---Selling tickets, candy, and cokes at home games-----soliciting ads for athletic events--- preparing hot chocolate and sandwiches for visiting teams and guests--operating that famous "sweet," the "M.H.S. Doghouse" --- serving in community drives, these girls work around the clock.

Sophomores:
Left to Right: Dotty Mullens, Jane Ellen Seatraves, Marilyn Harper, Polly Astin.

Juniors:
Left to Right: Margaret Ann Eubank, Carolyn Curry, Helen Moore, Nancy Gay, Neva Lee Davis.

Seniors:
Left to Right: Jenny Richardson, Joan Wimer, Delberta Ruckman, Phyllis McNeill, Carolyn Barlow.

EXIT
TICKETS

ADD
ADD
ADD
ADD

Juniors

Seniors:
Left to Right: Jenny Richardson, Joan Wimer, Delberta Ruckman, Phyllis McNeill, Carolyn Barlow.

NATIONAL HONOR SOCIETY

Silence---in the darkened auditorium when the National Honor Society "tapped" ten Juniors in the impressive candlelight ceremony.

Established in Marlinton High School in 1949, the National Honor Society seeks to reward those students who have met the high qualities recognized by the society.

SENIOR MEMBERS

Seated, Left to Right: M. Barlow, Treas.; Dunbrack, Pres.; C. Barlow, Vice-Pres.; Richardson, Sec'y. Standing: Ruckman, McKenney, Young, Mrs. Moore, Sponsor; Mason, Ross, McClure.

MEMBERS

MEMBERS

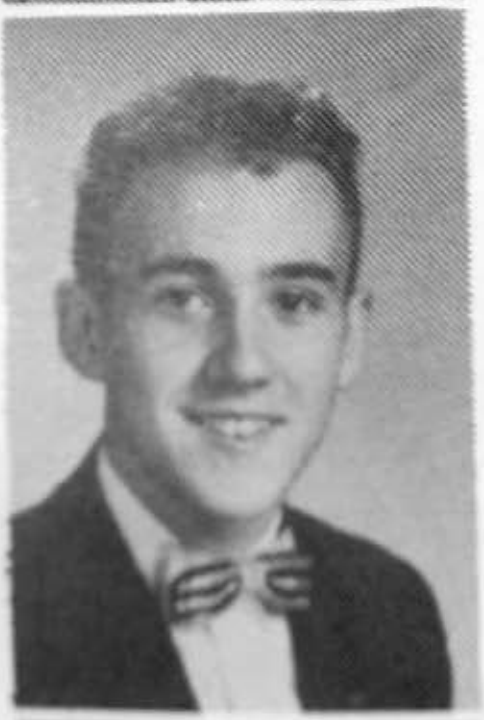

Na
pr

Nat
who
ciet

Seated, Left to
Pres.; C. Bar
Standing: Ruckr
Sponsor; Mason

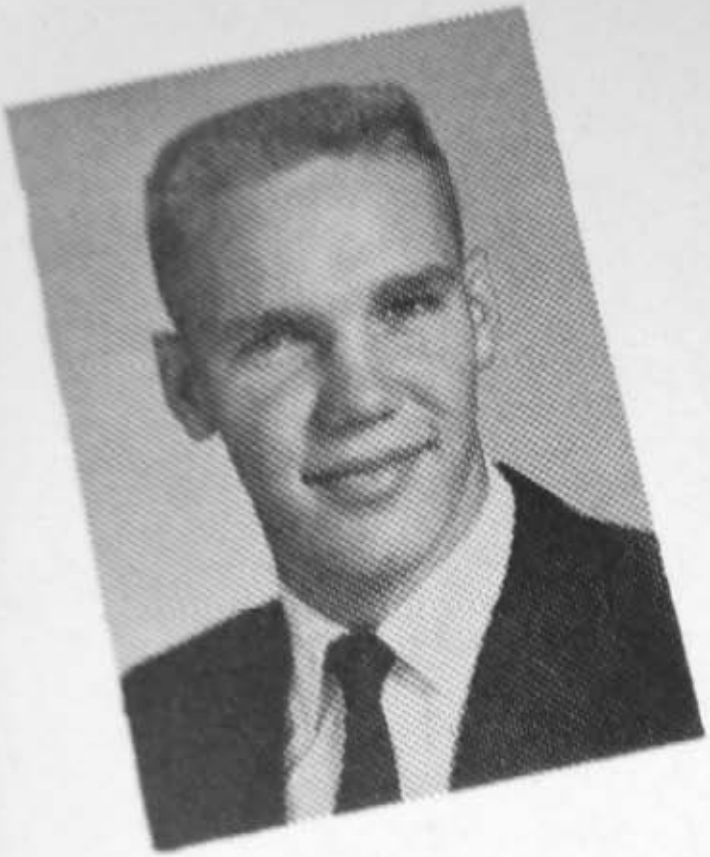

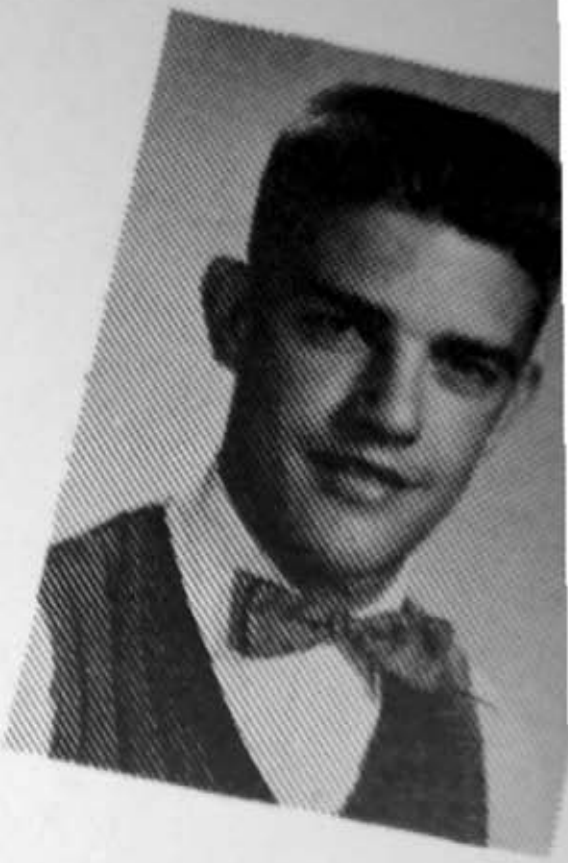

, Dun-
enney,
Young.

Junio
Gay,
ende

rack,
ec'y.
oore,

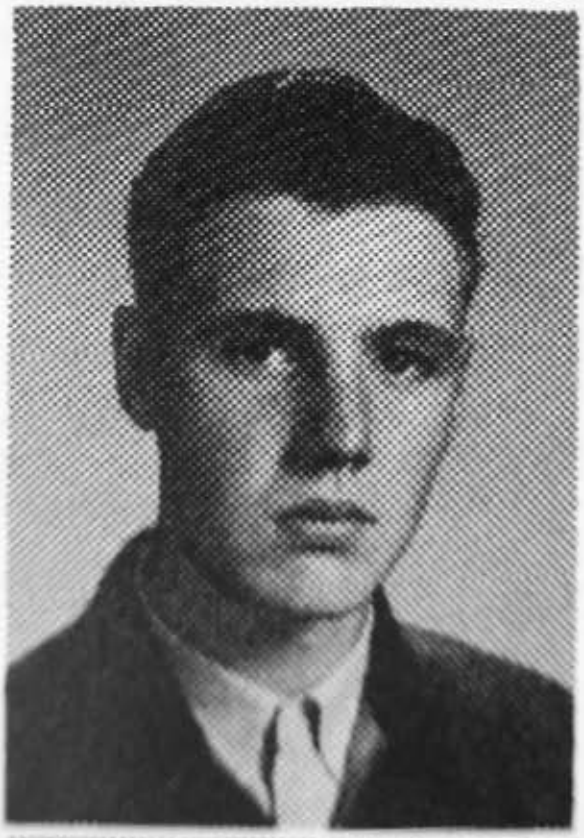

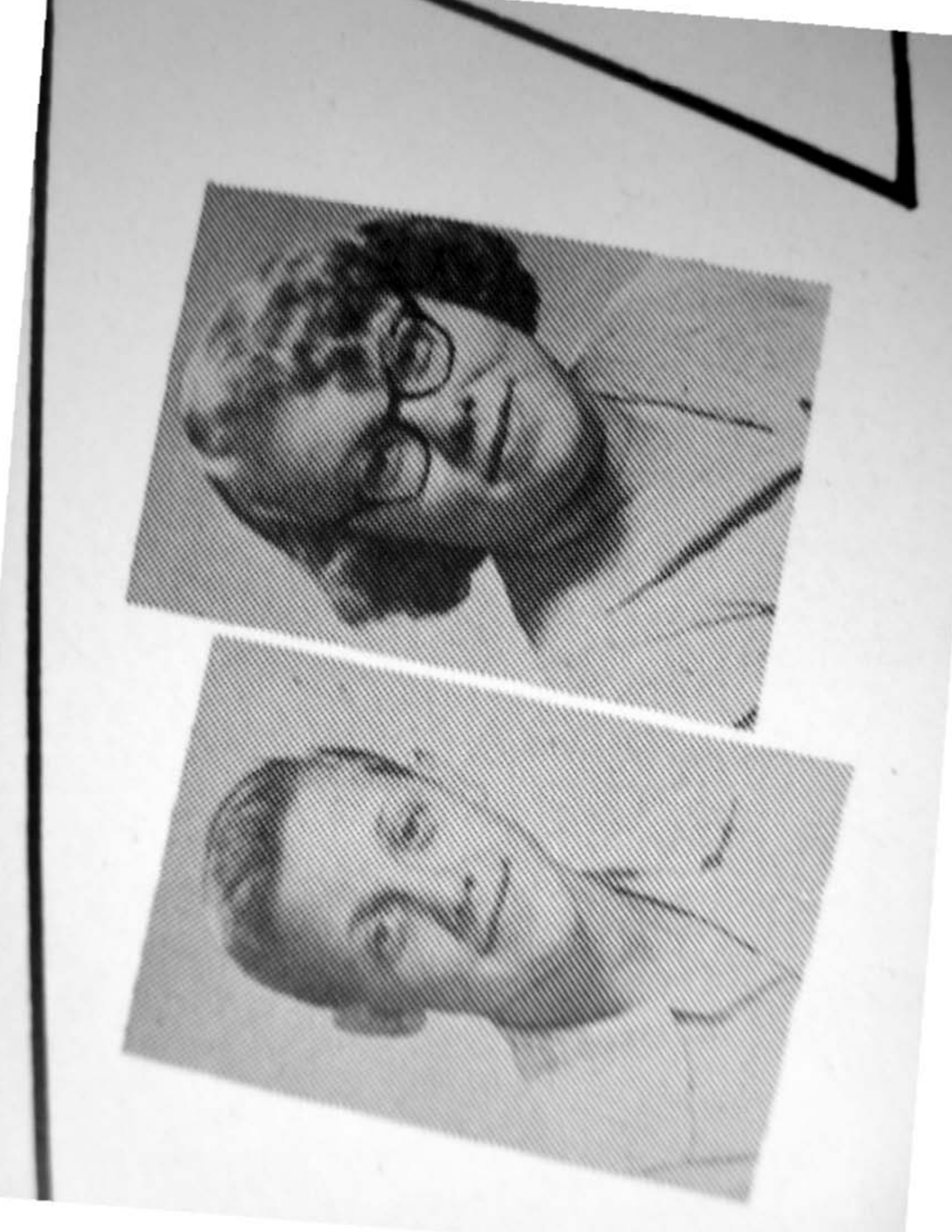

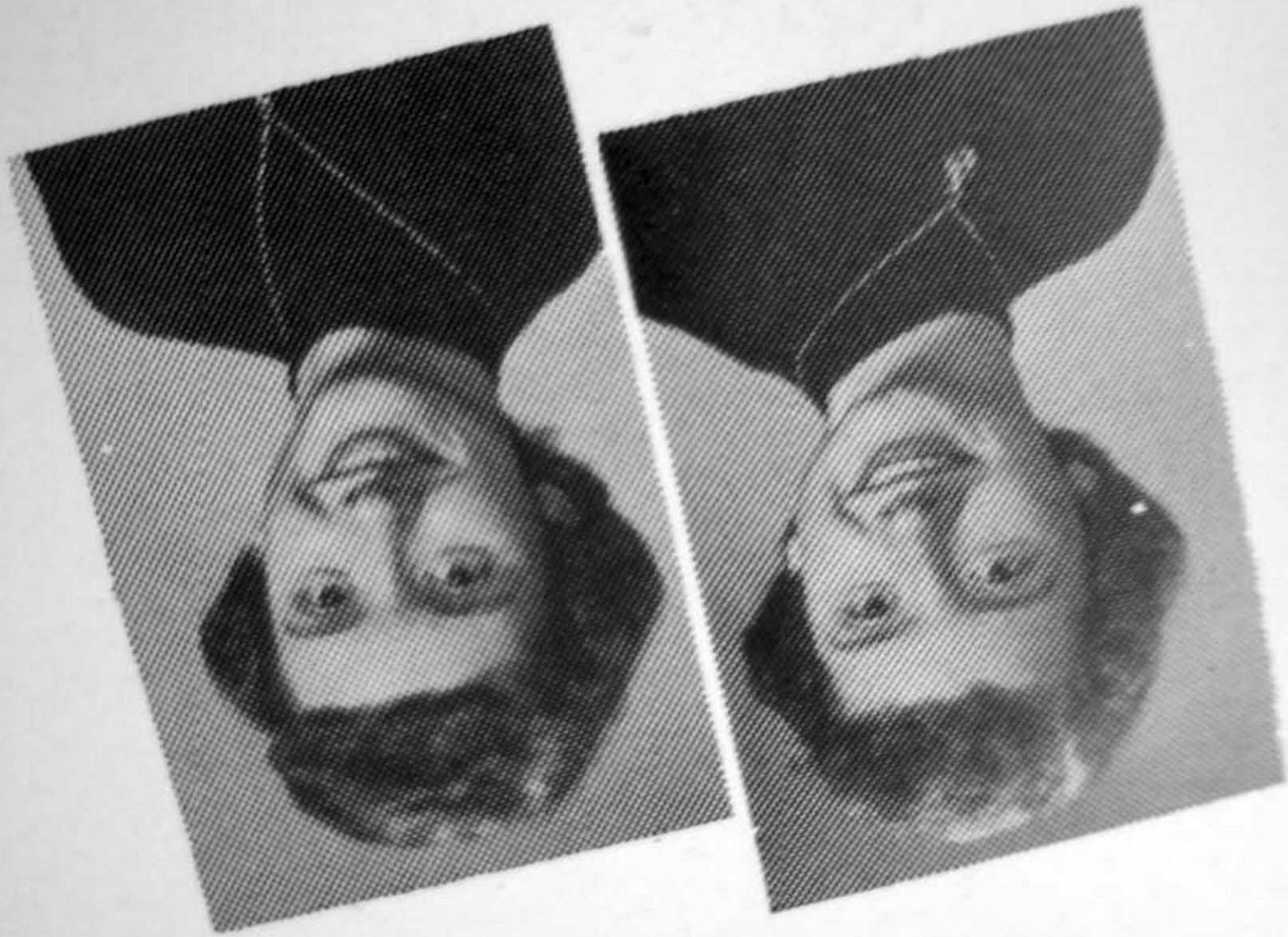

Pres.; C. Barlow, Vice-Pres.; Richardson, Treas.;
Standing: Ruckman, McKenney, Young, Mrs. Moore,
Sponsor; Mason, Ross, McClure.

MEMBERS

Seniors: C. Barlow, M. Barlow, Dunbrack, Mason, McClure, McKenney, Richardson, Ross, Ruckman, Young.

MEMBERS

Juniors: Beale, Burr, Curry, Davis, Gay, Hause, Jackson, Scott, VanDevender, Waugh.

LINE OF SCRIMMAGE

Left to Right:
Seated on Floor: Harper Nelson, Teddy McClure, Leslie Akers, Tom Sharp. Seated: Jon Young, Carolyn Barlow, Clarence Ney, Jenny Richardson, Frances Buzzard, Tommy Dunbrack, Monda Shinaberry, Shirley Mace, Marolyn Barlow, Delberta Ruckman. Standing: Keith Hively, Pat Dixon, Don McKenny, Joan Wimer, Phyllis McNeill, Dan Harper, Dewey Ross, Karen Williams, Sterl Shinaberry, Wilma Cottrell, Eleanor Jackson.

OFFICE STAFF

Left to Right: Shinaberry, McKenney, C. Barlow, M. Barlow, VanReenen, Mr. Yeager, Dixon.

LINE OF SCRIMMAGE

Left to Right:
Seated on Floor: Harper Nelson, Teddy McClure, Leslie Akers, Tom Sharp. Seated: Jon Young, Carolyn Barlow, Clarence Ney, Jenny Richardson, Frances Buzzard, Tommy Dunbrack, Monda Shinaberry, Shirley Mace, Marolyn Barlow, Delberta Ruckman. Standing: Keith Hively, Pat Dixon, Don McKenny, Joan Wimer, Phyllis McNeill, Dan Harper, Dewey Ross, Karen Williams, Sterl Shinaberry, Wilma Cottrell, Eleanor Jackson.

OFFICE STAFF

OFFICE STAFF

Left to Right: Shinaberry, McKenney, C. Barlow, M. Barlow, VanReenen, Mr. Yeager, Dixon.

ATHLETICS

1954 FOOTBALL SQUAD

First Row, Left to Right: J. Sharp, D. Shaw, Beale, Hockenberry, K. Mason, Wilcox, Cooper, Gibson. Second Row: Simmons-Mgr., Underwood, Young, Nelson, Shafer, D. Mason, T. Sharp, VanReenen, Evans, E. Friel, Hannah, D. Shifflett-Mgr., Harper-Mgr. Third Row: Coach Brummage, M. Shifflett, Albaugh, T. Burns, Gilmore, Shinaberry, McComb, Pryor, Morrison, L. Burns, Jackson, McGraw, Assistant Coach Wooddell. Fourth Row: Ney, Hill, C. Friel, Moses, Dilley, E. Shaw.

Date		Score	Marlinton		Opponent	Score	Place
Sept.	11	27	Marlinton	VS.	Franklin	0	Here
Sept.	17	0	Marlinton	VS.	Webester Springs	6	There
Sept.	25	38	Marlinton	VS.	Hillsboro	0	Here
Oct.	1	26	Marlinton	VS.	Lewisburg	0	There
Oct.	9	20	Marlinton	VS.	White Sulphur	13	There
Oct.	15	39	Marlinton	VS.	Cowen	0	Here
Oct.	22	48	Marlinton	VS.	Crichton	6	Here
Oct.	30	33	Marlinton	VS.	Greenbank	7	Here
Nov.	5	33	Marlinton	VS.	Ronceverte	25	There
			Conference Playoff Game				
Nov.	11	13	Marlinton	VS.	Rupert	13	Lewisburg

Marlinton 277 Points		Opponents 70 Points	
First Downs	102	First Downs	71
Passes Attempted	49	Passes Attempted	107
Passes Completed	21	Passes Completed	30
Passes Intercepted By	18	Passes Intercepted By	7
Yards Penilized	207	Yards Penilized	257
Total Yardage Gained	2,627	Total Yardage Gained	1,138

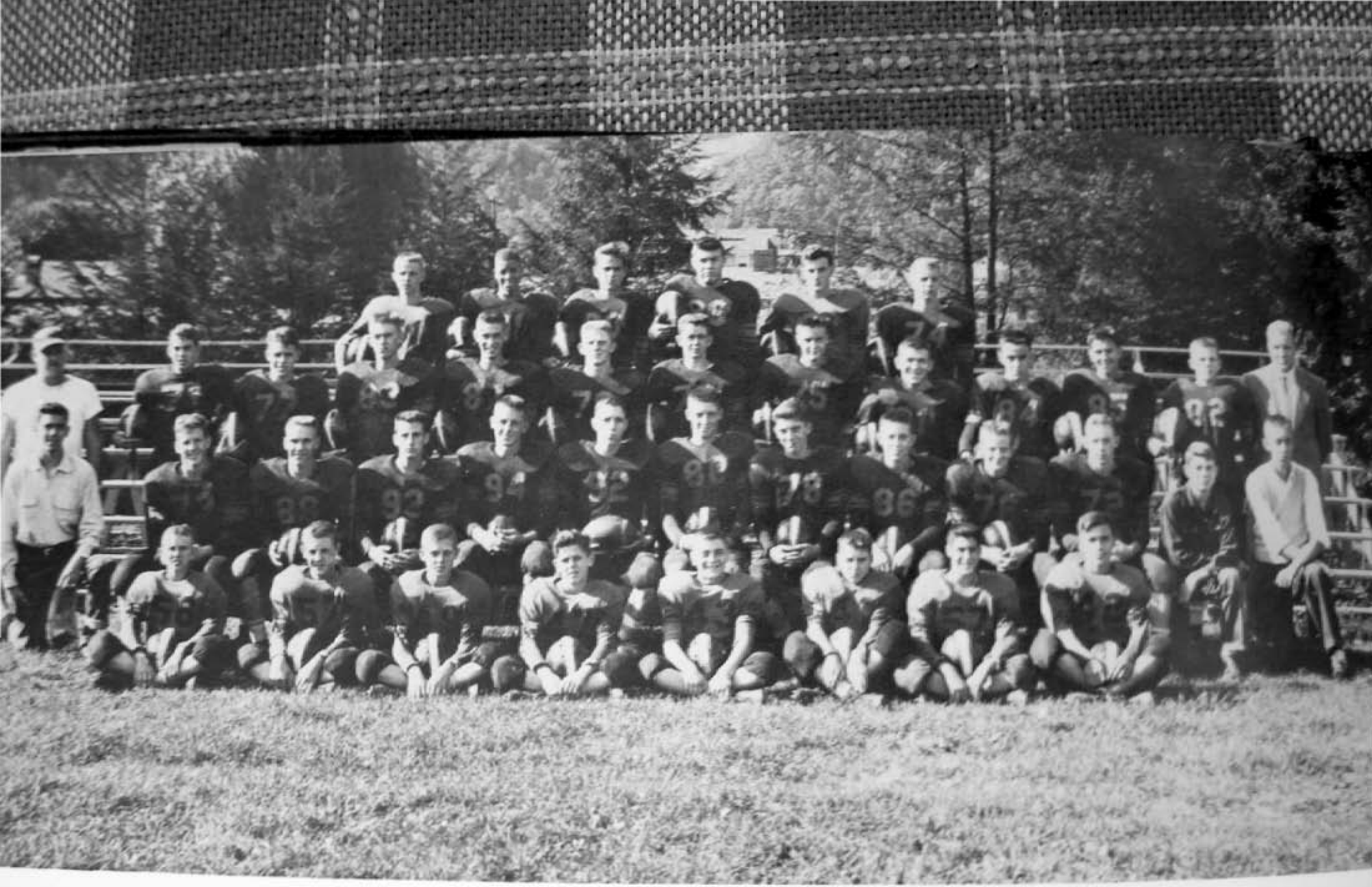

1954 FOOTBALL SQUAD

First Row, Left to Right: J. Sharp, D. Shaw, Beale, Hockenberry, K. Mason, Wilcox, Cooper, Gibson. Second Row: Simmons-Mgr., Underwood, Young, Nelson, Shafer, D. Mason, T. Sharp, VanReenen, Evans, E. [illegible]

1954 FOOTBALL SQUAD

First Row, Left to Right: J. Sharp, D. Shaw, Beale, Hockenberry, K. Mason, Wilcox, Cooper, Gibson. Second Row: Simmons-Mgr., Underwood, Young, Nelson, Shafer, D. Mason, T. Sharp, VanReenen, Evans, E. Friel, Hannah, D. Shifflett-Mgr., Harper-Mgr. Third Row: Coach Brummage, M. Shifflett, Albaugh, T. Burns, Gilmore, Shinaberry, McComb, Pryor, Morrison, L. Burns, Jackson, McGraw, Assistant Coach Wooddell. Fourth Row: Ney, Hill, C. Friel, Moses, Dilley, E. Shaw.

Date		Score	Marlinton	VS.	Opponent	Score	Place
Sept.	11	27	Marlinton	VS.	Franklin	0	
Sept.	17	0	Marlinton	VS.	Webester Springs	6	Here
Sept.	25	38	Marlinton	VS.	Hillsboro	0	There
Oct.	1	26	Marlinton	VS.	Lewisburg	0	Here
Oct.	9	20	Marlinton	VS.	White Sulphur	13	There
Oct.	15	39	Marlinton	VS.	Cowen	0	There
Oct.	22	48	Marlinton	VS.	Crichton	6	Here
Oct.	30	33	Marlinton	VS.	Greenbank	7	Here
Nov.	5	33	Marlinton	VS.	Ronceverte	25	There
			Conference Playoff Game				
Nov.	11	13	Marlinton	VS.	Rupert	13	Lewisburg

Marlinton 277 Points

First Downs	102
Passes Attempted	49
Passes Completed	21
Passes Intercepted By	18
Yards Penilized	207
Total Yardage Gained	2,627

Opponents 70 Points

First Downs	71
Passes Attempted	107
Passes Completed	30
Passes Intercepted By	7
Yards Penilized	257
Total Yardage Gained	1,138

Total Yardage Gained	257 1,138

SENIOR PLAYERS

Marlinton Routs Hillsboro, 38-0

Velson Sparks Marlinton Win

Sharp - Guard

Marlinton Tops While Sulphur

Hannah - Halfback

Mason - Quarterback

Marlinton Gr

Marlinton Chalk Fifth Strai

Marlinton orther GVC Title

Copperneads Beat Franklin

Copperheads In Eighth Victor

Marl Nelson - Halfback Rupert Fig Young - Tackle 13-13

Shifflett - End

Morrison - Guard

e in G Marlinton T RL H

Playo RUN RON

Marlinton R
Hillsboro, 38-0

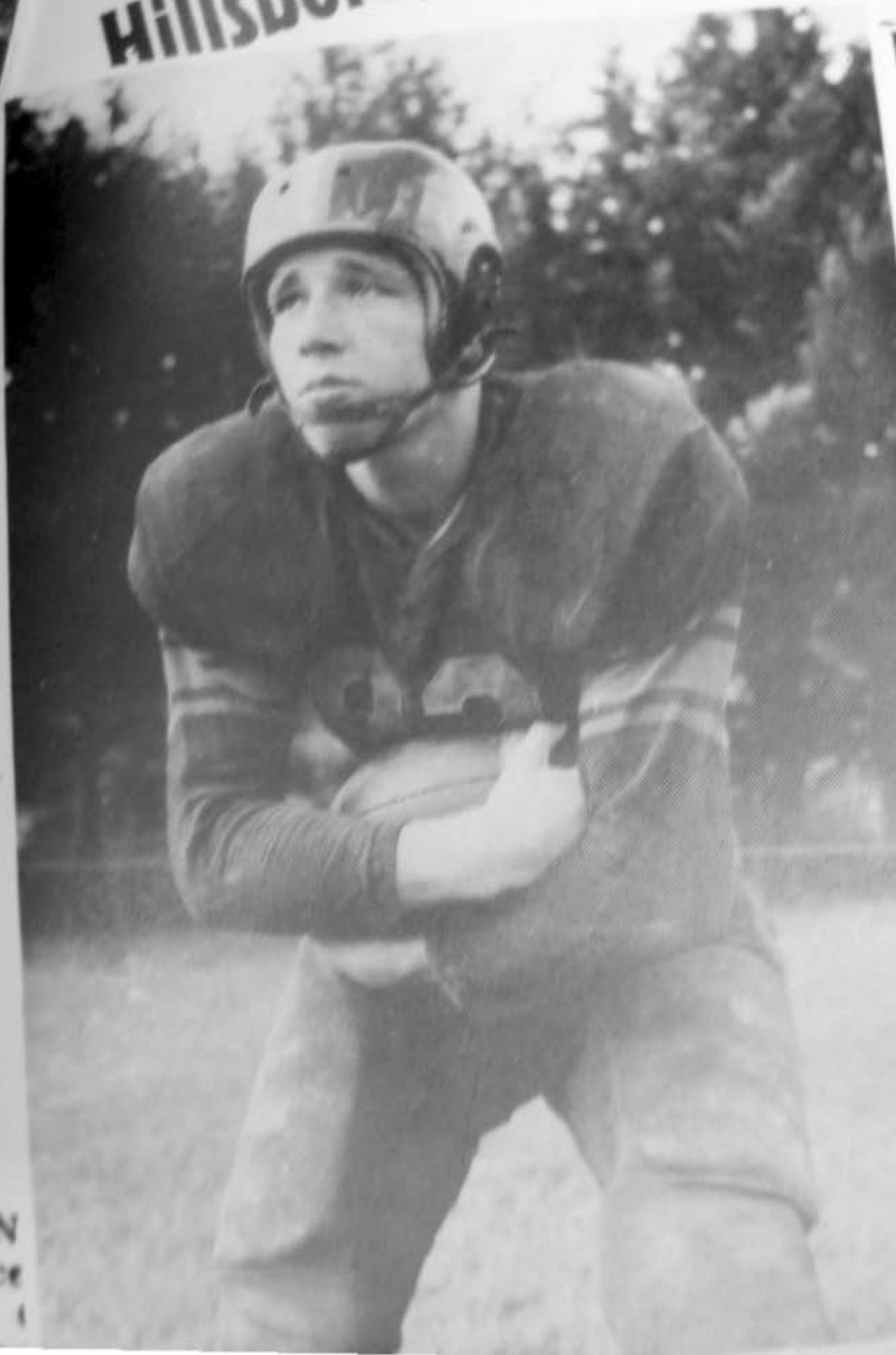

Marlinton Win

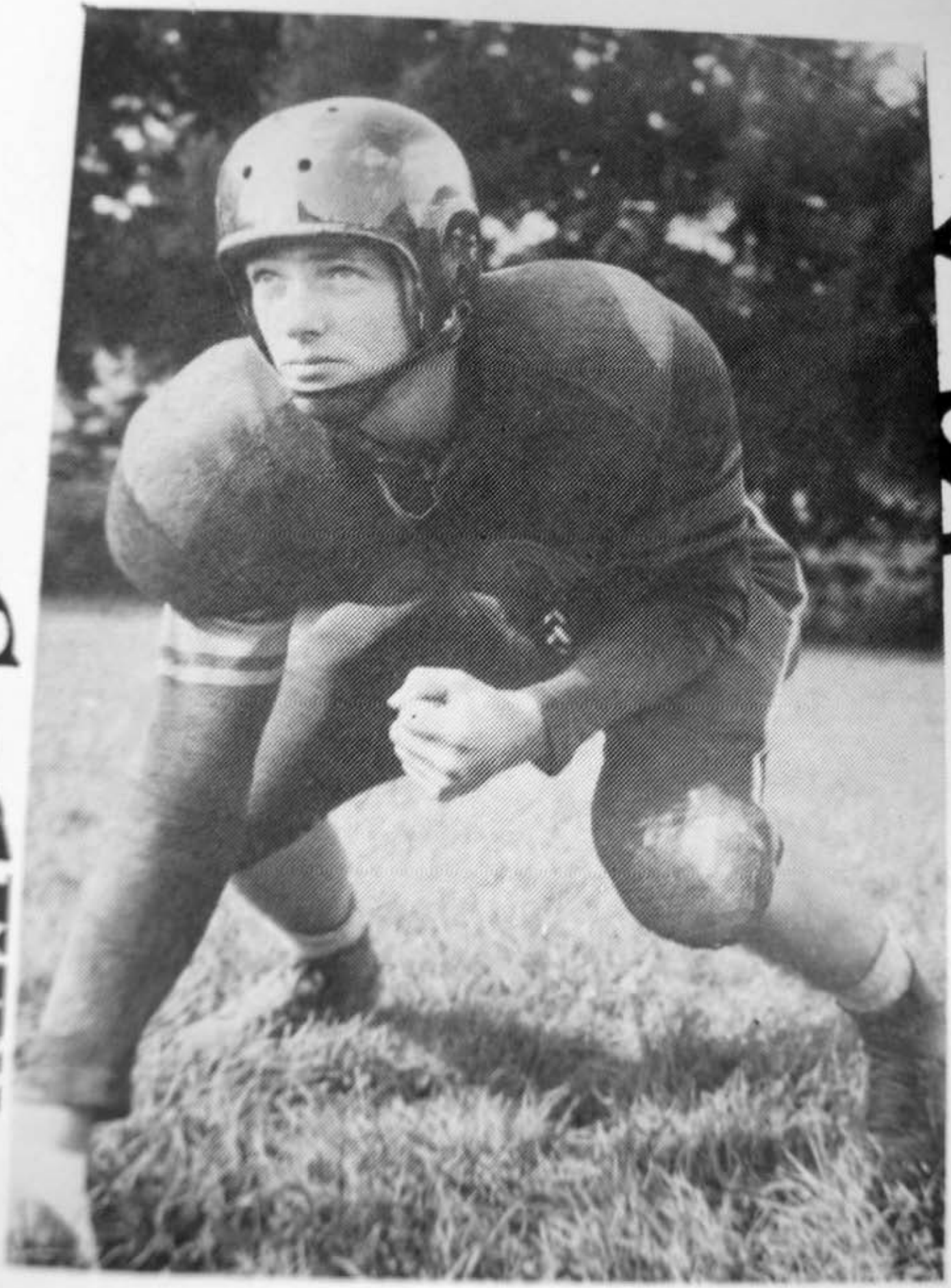

Sharp - Guard

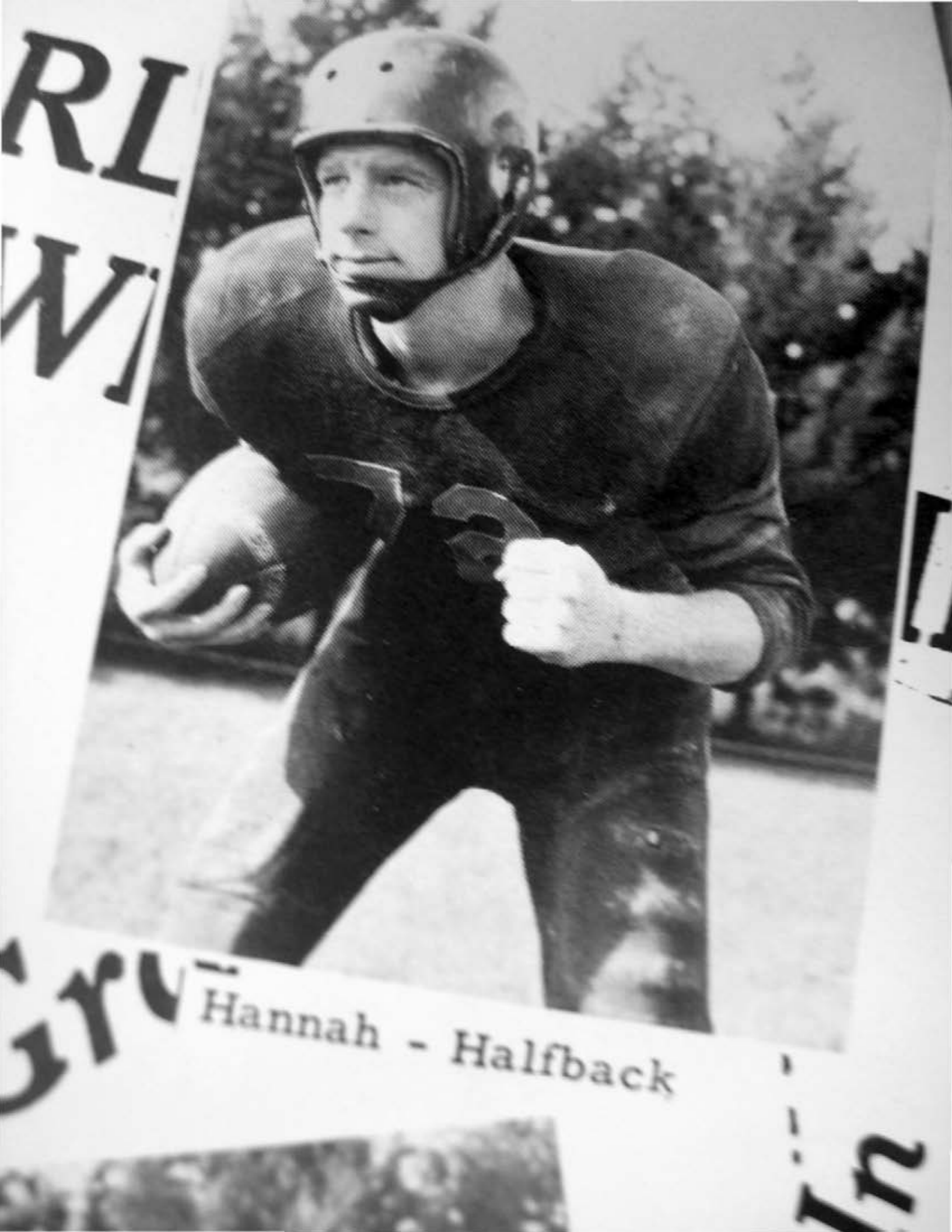
Hannah - Halfback

ate
ner
C
le
eads
klin

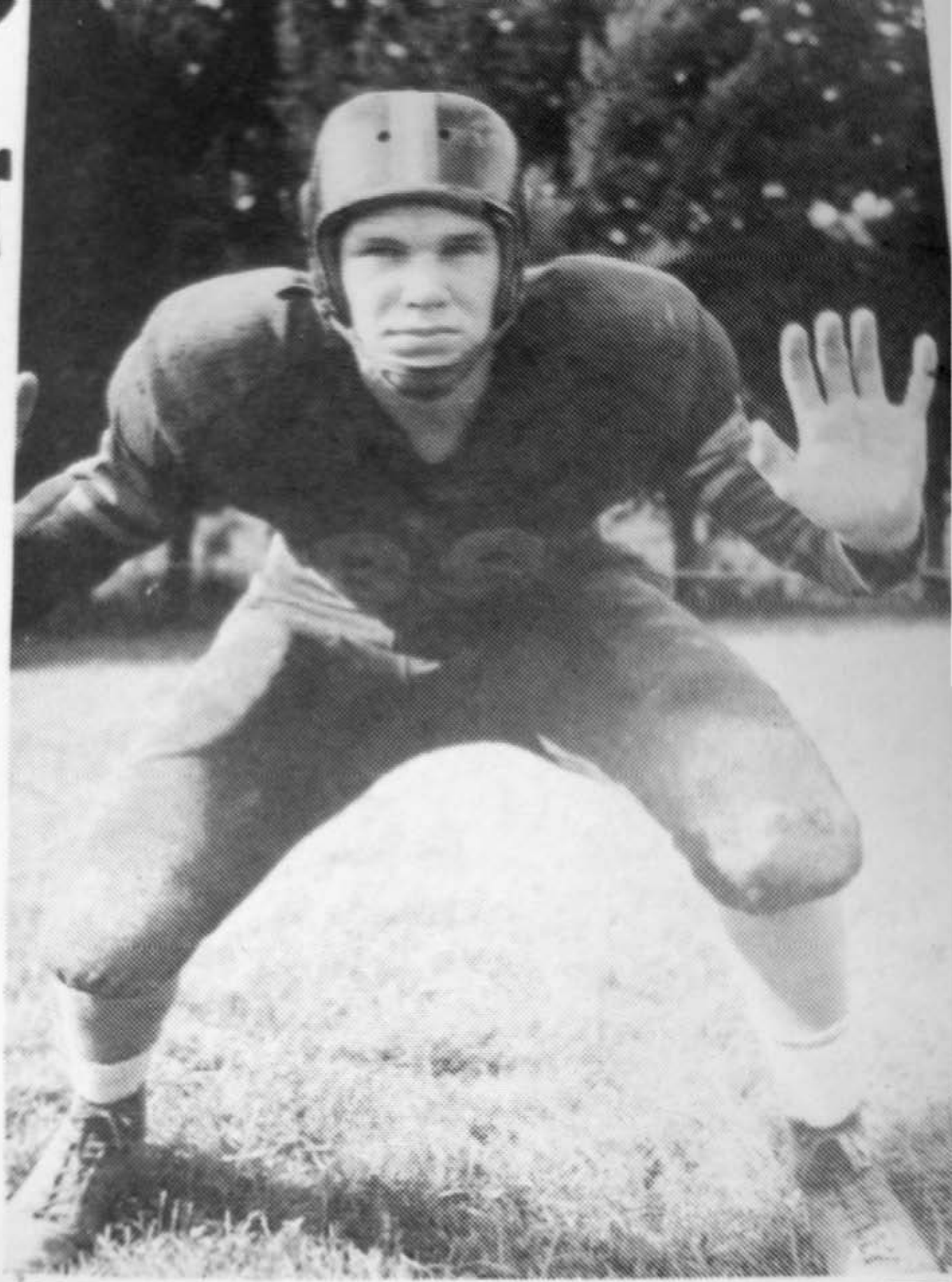

t Fig Young - Tackle 13

Shifflett - End
in
Marlinton

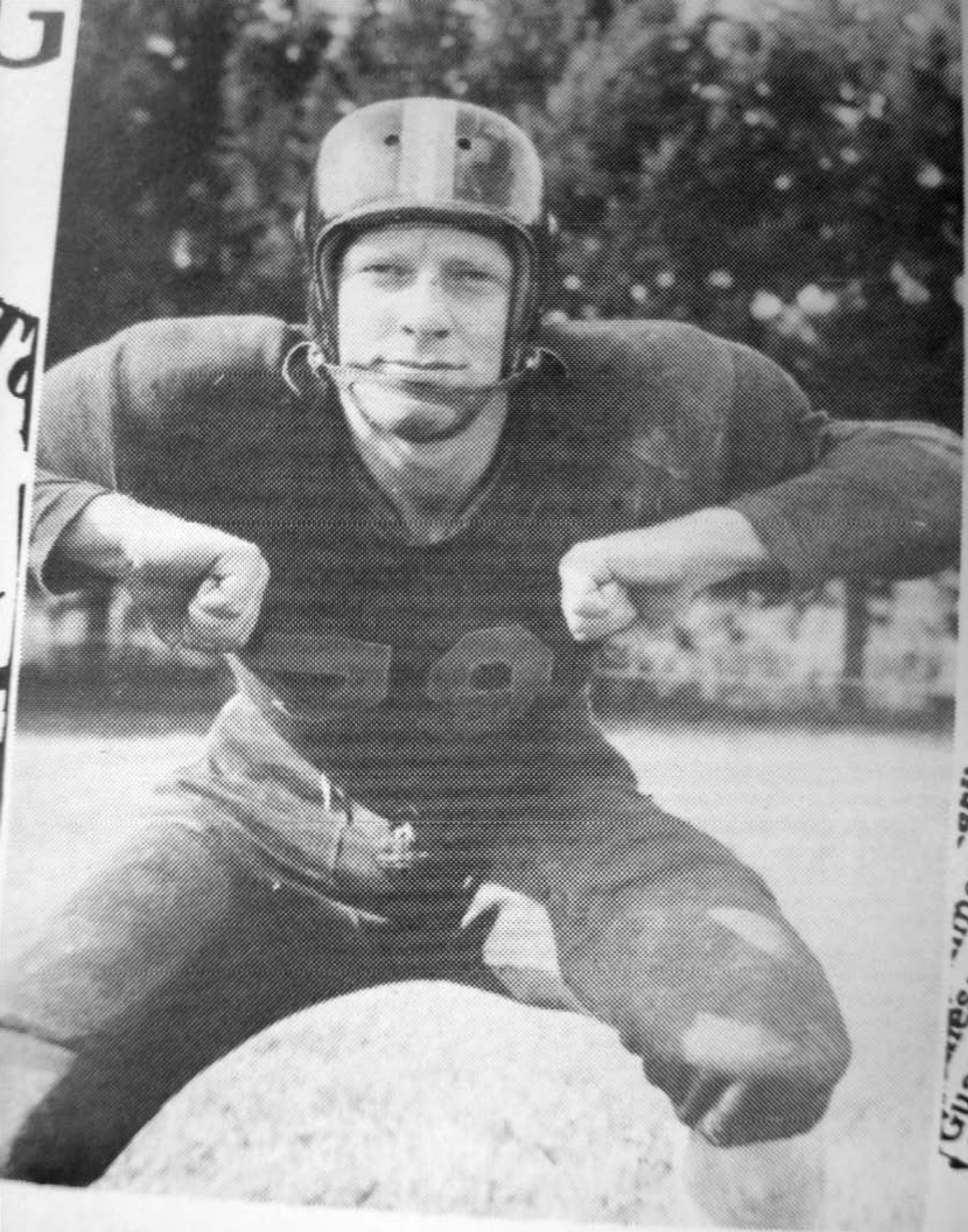

1954 King and Queen of Football
DAVID MASON AND PAT DIXON

PAT DIXON, QUEEN

HOMECOMING

Left to Right: Nancy Defibaugh, Sophomore: Hazel McChesney, Junior: Lucy Deel, Senior: -----Attendants to the Queen.

Left to Right: Key Kershner, 7th Grade: Julia Ann Lockridge, 8th Grade: Margaret Johnson, Freshman---Attendants to the Queen.

Left to Right: Nancy Defibaugh, Sophomore: Hazel McChesney, Junior: Lucy Deel, Senior: -----Attendants to the Queen.

Left to Right: Key Kershner, 7th Grade: Julia Ann Lockridge, 8th Grade: Margaret Johnson, Freshman---Attendants to the Queen.

MANAGERS

Left to Right: Dan Harper; Dan Shifflett; Clarence Ney.

1955 King and Queen of Basketball
JIMMY HANNAH AND JOAN WIMER

ANNOUNCERS

Left to Right: Dan Harper; John Shelton; Ted McClure.

CHEERLEADERS

Left to Right: Carolyn Curry; Pat Sharp, Head Cheerleader; Karen Williams; Barbara Brummage; Wanda Defibaugh.

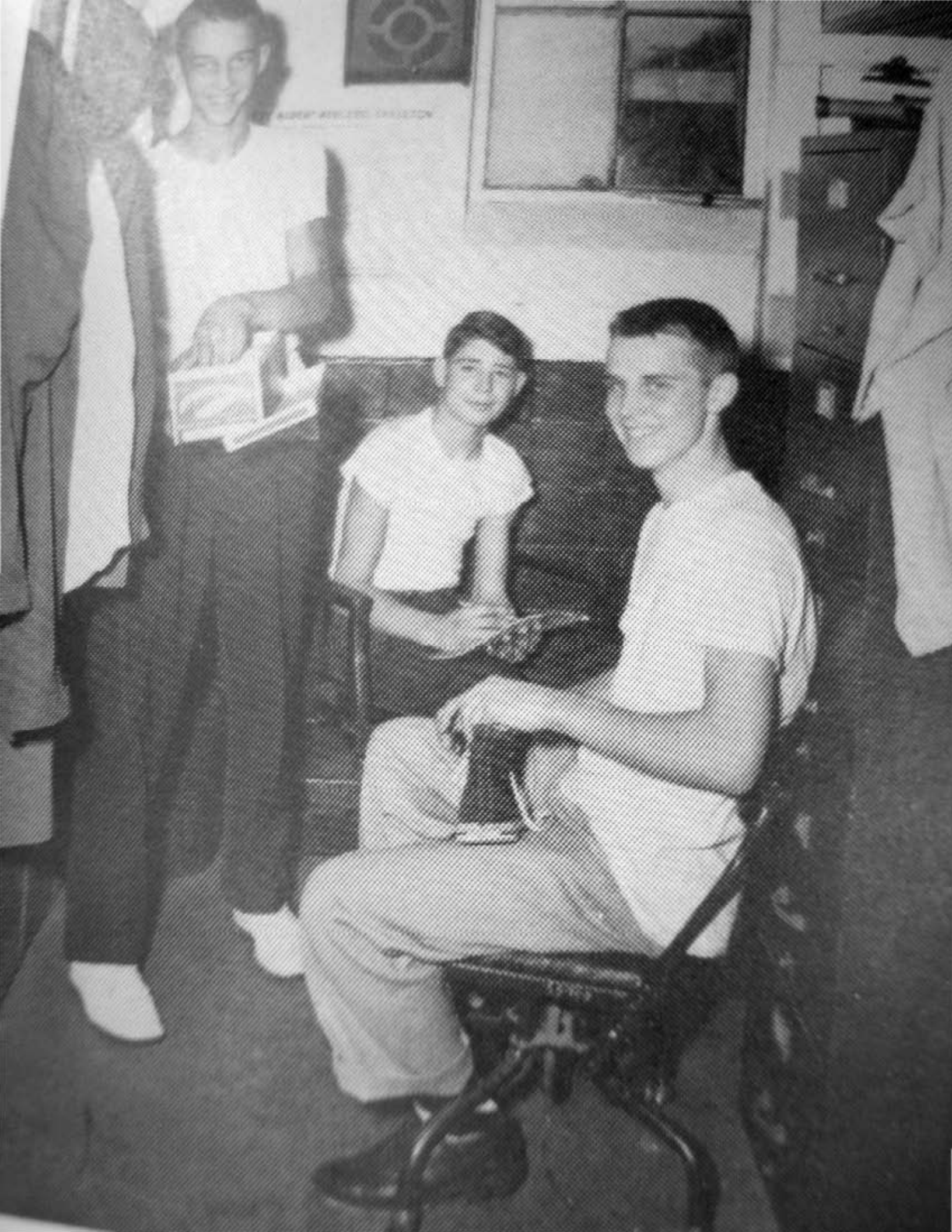

Left

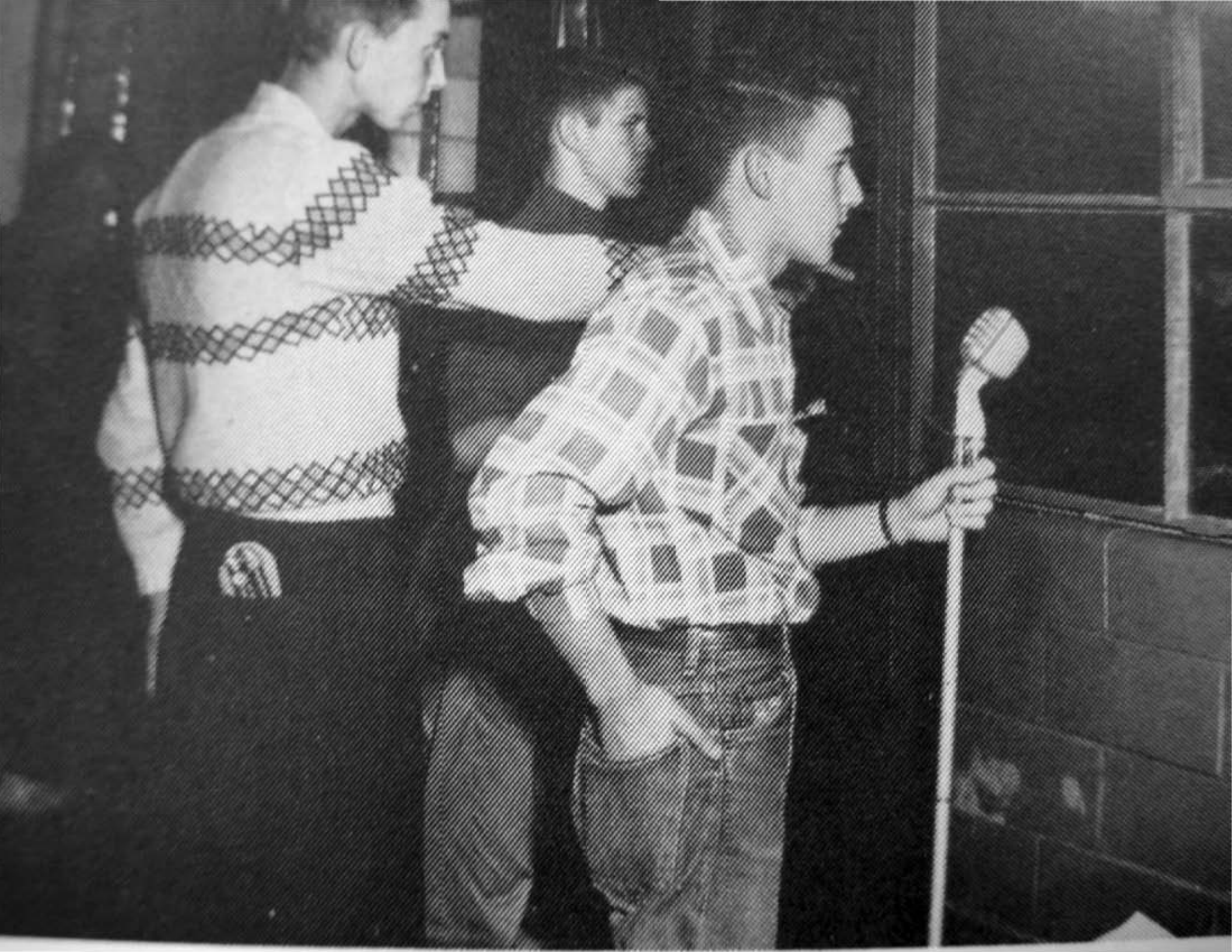

Left to Right: Dan Harper; John Shelton; Ted McClure.

First Row, Left to Right: E. Hannah, Stuart, T. Burns, Evans, Hill, Shifflett. Second Row: L. Burns, Waugh, Simmons, Steward, J. Hannah, McClure, Coach Brummage. Third Row: Sharp, Cooper, Beale, Shumaker, Albaugh, Cutlip, Boggs, Jackson, Hockenberry.

VARSITY BASKETBALL

Left to Right: First Row; Hannah, Simmons, McClure, Waugh, T. Burns, Stuart, Coach Brummage. Second Row: L. Burns, Evans, Hill, Shifflet, Steward.

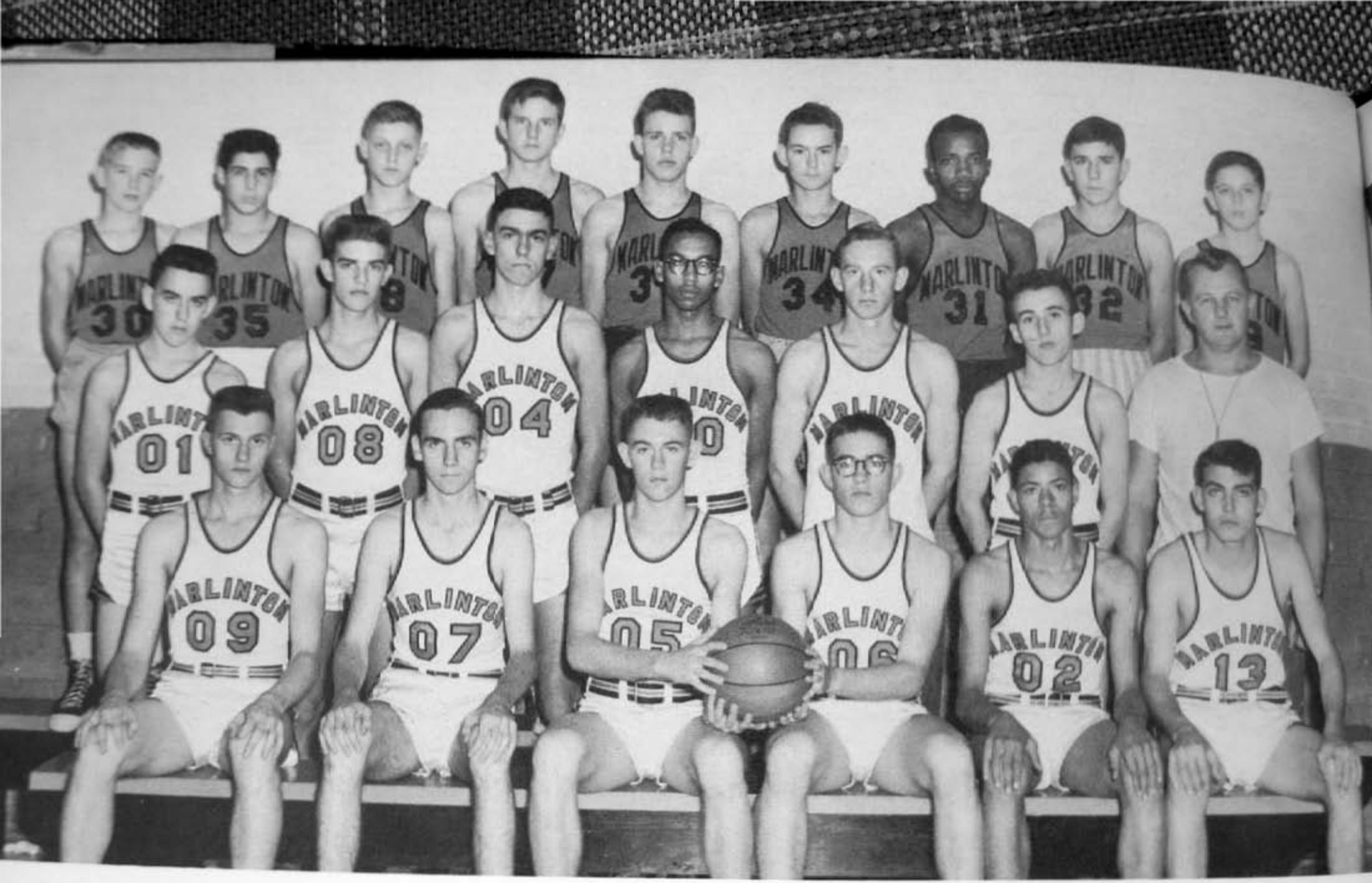

First Row, Left to Right: E. Hannah, Stuart, T. Burns, Evans, Hill, Shifflett. Second Row: L. Burns, Waugh, Simmons, Steward, J. Hannah, McClure, Coach Brummage. Third Row: Sharp, Cooper, Beale, Shumaker, Albaugh, Cutlip, Boggs, Jackson, Hockenberry.

Left to Right: First Row; Hannah, Simmons, McClure, Waugh, T. Burns, Stuart, Coach Brummage. Second Row: L. Burns, Evans, Hill, Shifflet, Steward.

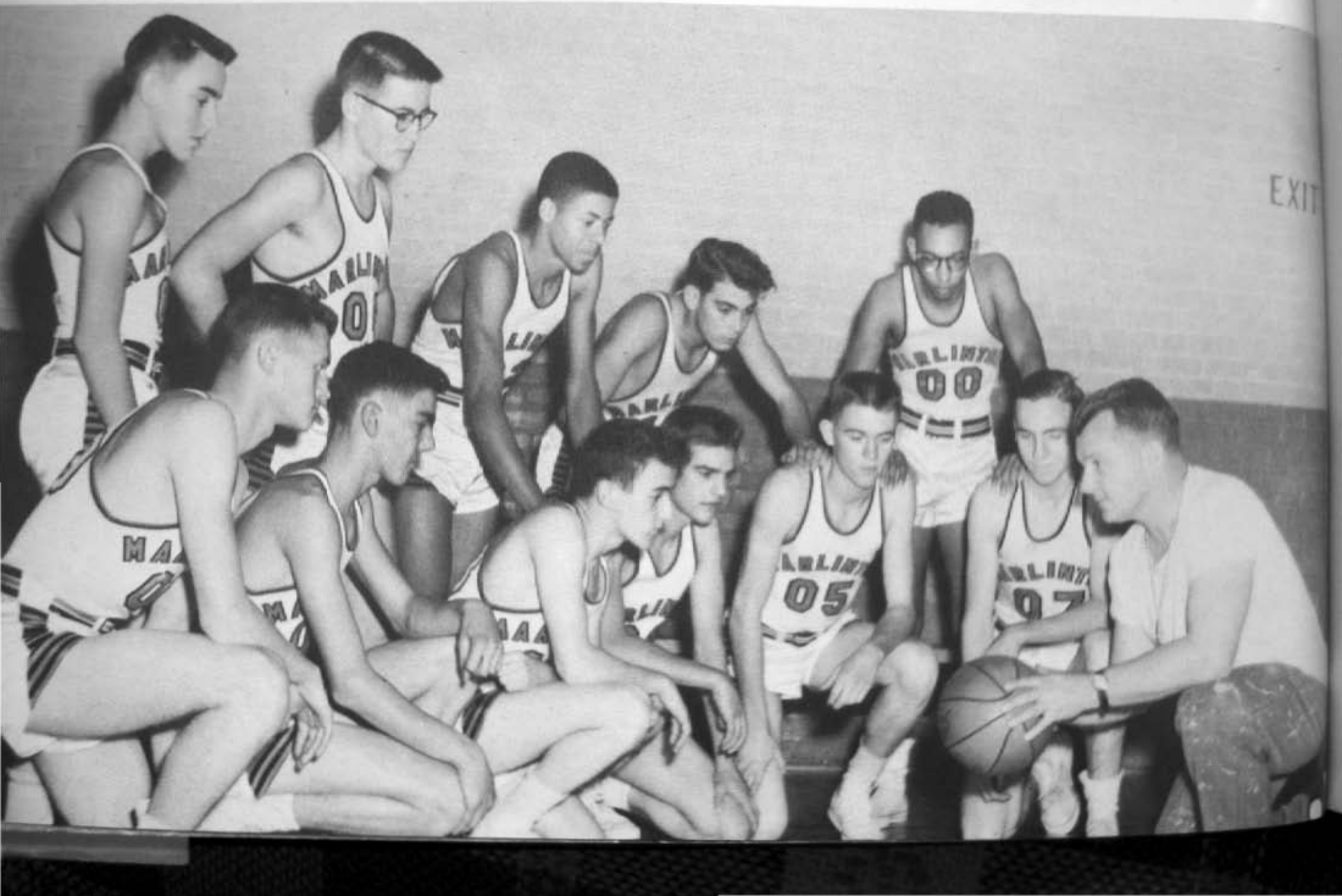

Row: L.
: Sharp,

Brum-

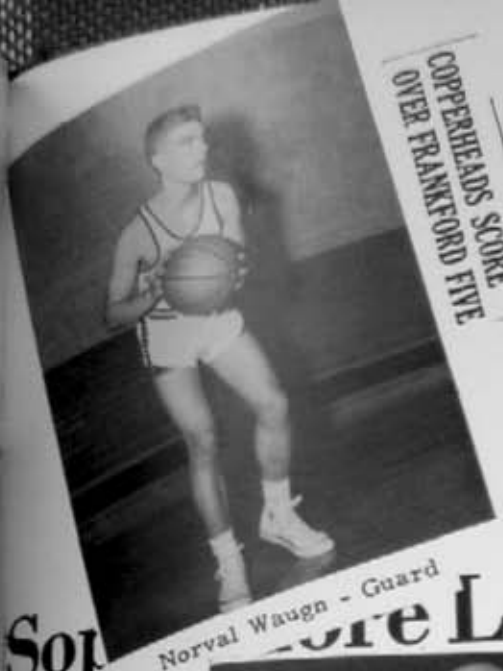

COPPERHEADS SCORE OVER FRANKFORD FIVE

Norval Waugn - Guard

Eugene Stuart - Center

Tom Burns - Forward

Sop ore Leads Marlinton

Burns Paces
76 67 Victor
With 40 Poi

Marlinton Defeats
Greenbank, 59-55

Eugene Hannah - Guard

Marlinton Ends
G. Devil Streak

Marlinton Five
Loses Hoop Ti
On Road, 71-

Letcher Simmons - Forward

Marlinto
Starts Se
With 60-46

Marlint

n W

STARTING LINEUP

Co-Captains: Tom Burns and Jim Hannah
Jim Hannah injured when pictures were taken.

1954-1955
SCHEDULE

DATE	SCORE	MARLINTON	VS	OPPONENT	SCORE	PLACE
Dec. 14	60	Marlinton	Vs.	Crichton	46	Here
Dec. 21	47	Marlinton	Vs.	Crichton	49	There
Dec. 28	64	Marlinton	Vs.	Alumni	71	Here
Dec. 30	53	Marlinton	Vs.	Franklin	71	There
Jan. 4	93	Marlinton	Vs.	Frankford	42	Here
Jan. 7	76	Marlinton	Vs.	White Sulphur	67	Here
Jan. 11	37	Marlinton	Vs.	Lewisburg	53	There
Jan. 14	59	Marlinton	Vs.	Green Bank	55	Here
Jan. 18	71	Marlinton	Vs.	Hillsboro	74	Here
Jan. 21	65	Marlinton	Vs.	Cowen	73	There
Jan. 25	57	Marlinton	Vs.	Lewisburg	59	Here
Jan. 27	73	Marlinton	Vs.	Frankford	46	There
Jan. 29	78	Marlinton	Vs.	Ronceverte	85	Here
Feb. 1	66	Marlinton	Vs.	Renick	36	There
Feb. 4	78	Marlinton	Vs.	Hillsboro	60	There
Feb. 8	65	Marlinton	Vs.	Ronceverte	75	There
Feb. 11	70	Marlinton	Vs.	Green Bank	80	Here
Feb. 15	80	Marlinton	Vs.	Renick	24	Here
Feb. 17	60	Marlinton	Vs.	White Sulphur	68	There
Feb. 21	63	Marlinton	Vs.	Cowen	78	Here
Feb. 24		Marlinton	Vs.		57	Hillsboro

COPPERHEAD
OVER FRANKFORD FIVE

- Guard

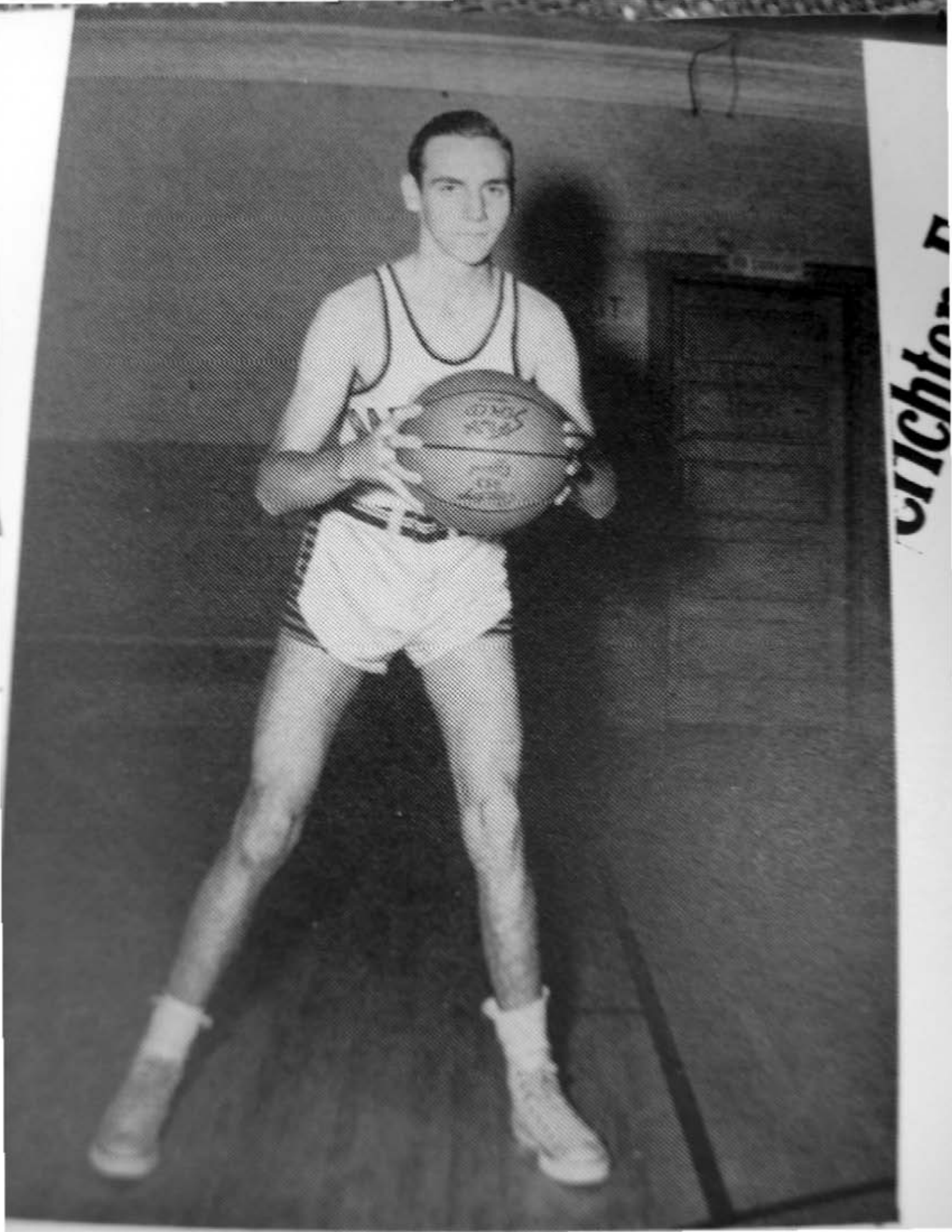

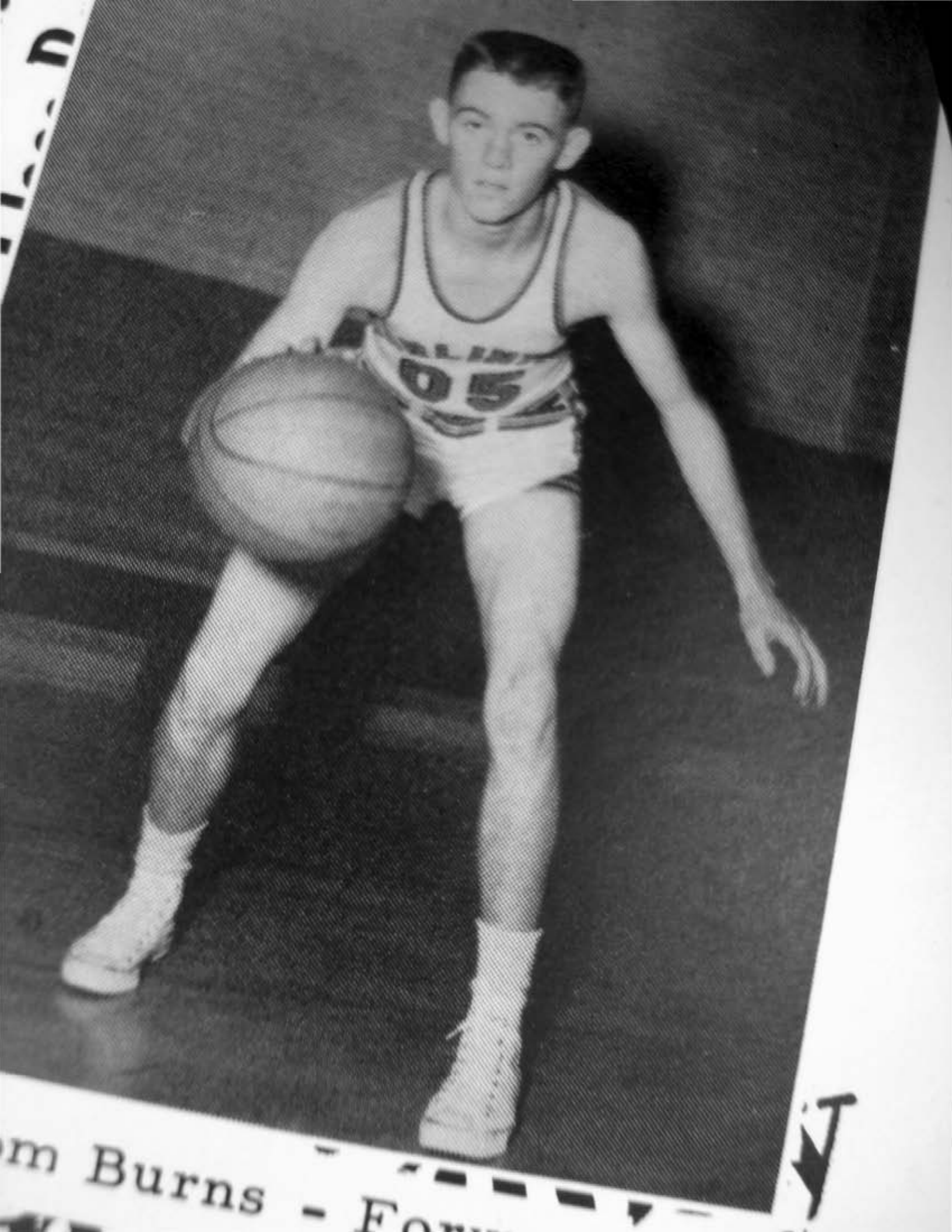

m Burns - For

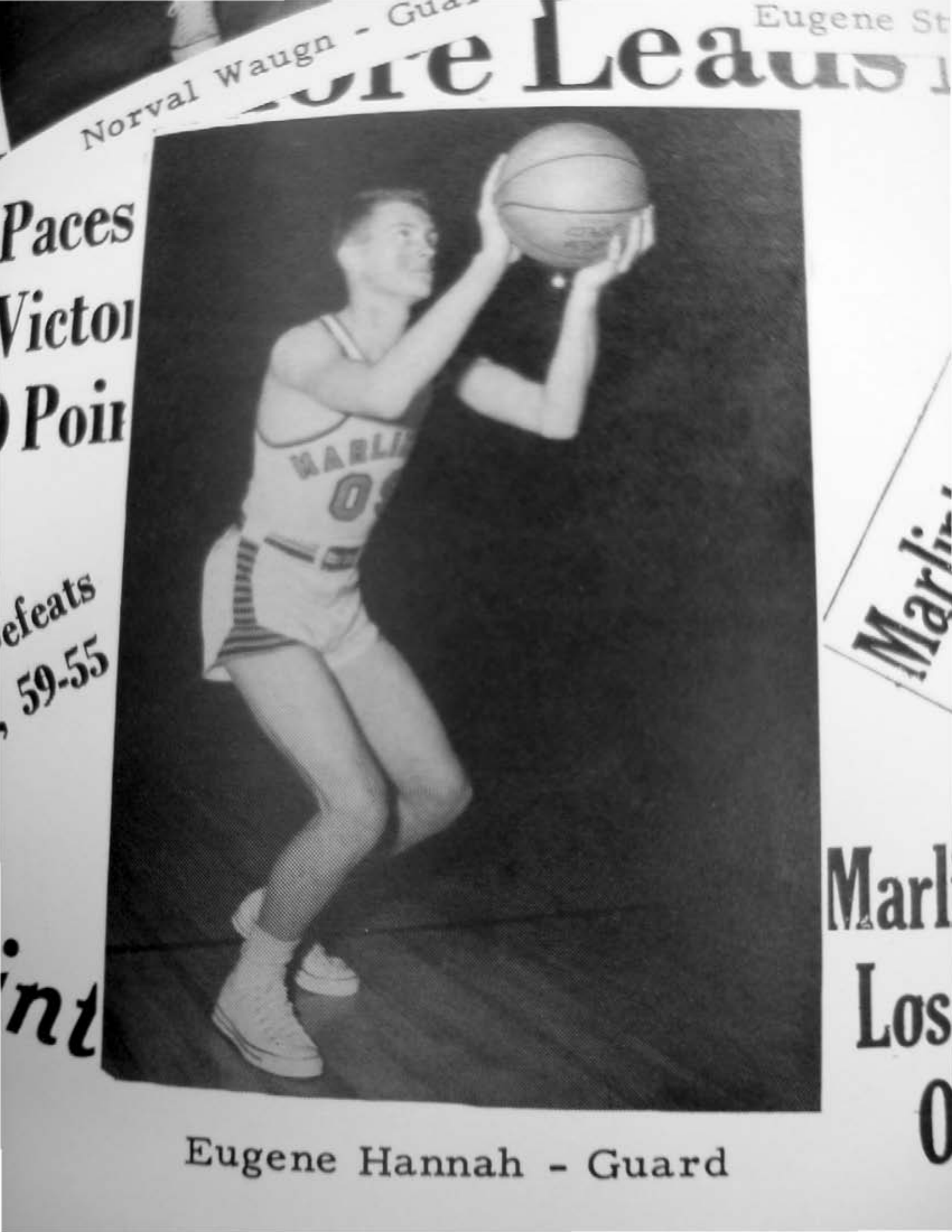

Eugene Hannah - Guard

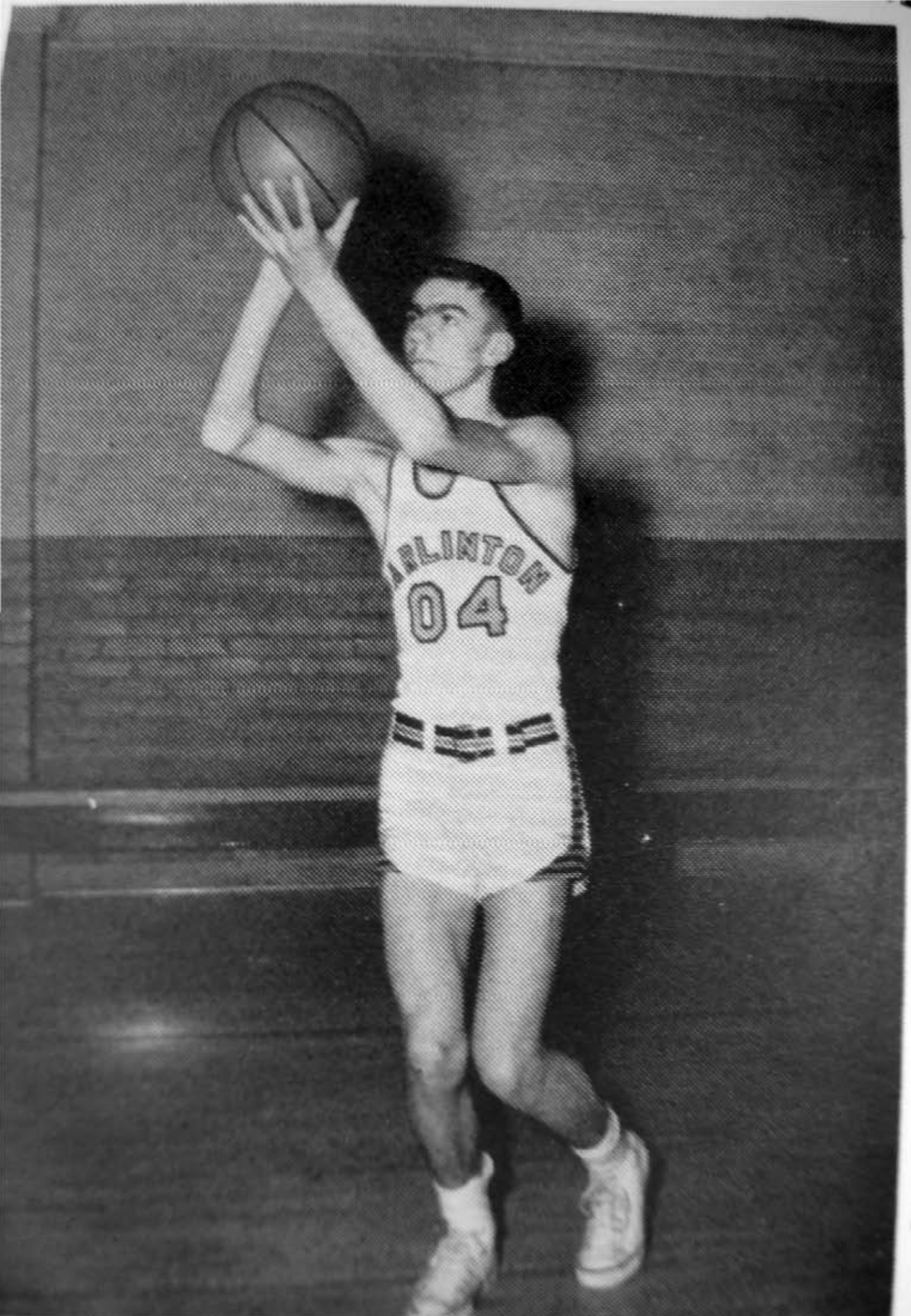
ARLINTON
04

arlint

Eugene Hannah - Guard

Loses Hoop Ti
On Road, 71-

Letcher Simmons - Forward

n Will

STARTING LINEUP

Co-Captains: Tom Burns and Jim Hannah
Jim Hannah injured when pictures were taken.

1954-1955
SCHEDULE

DATE	SCORE	MARLINTON	VS	OPPONENT	SCORE	PLACE
Dec. 14	60	Marlinton	Vs.	Crichton	46	Here
Dec. 21	47	Marlinton	Vs.	Crichton	49	There
Dec. 28	64	Marlinton	Vs.	Alumni	71	Here
Dec. 30	53	Marlinton	Vs.	Franklin	71	There
Jan. 4	93	Marlinton	Vs.	Frankford	42	Here
Jan. 7	76	Marlinton	Vs.	White Sulphur	67	Here
Jan. 11	37	Marlinton	Vs.	Lewisburg	53	There
Jan. 14	59	Marlinton	Vs.	Green Bank	55	Here
Jan. 18	71	Marlinton	Vs.	Hillsboro	74	Here
Jan. 21	65	Marlinton	Vs.	Cowen	73	There
Jan. 25	57	Marlinton	Vs.	Lewisburg	59	Here
Jan. 27	73	Marlinton	Vs.	Frankford	46	There
Jan. 29	78	Marlinton	Vs.	Ronceverte	85	Here
Feb. 1	66	Marlinton	Vs.	Renick	36	There
Feb. 4	78	Marlinton	Vs.	Hillsboro	60	There
Feb. 8	65	Marlinton	Vs.	Ronceverte	75	There
Feb. 11	70	Marlinton	Vs.	Green Bank	80	There
Feb. 15	80	Marlinton	Vs.	Renick	24	Here
Feb. 17	60	Marlinton	Vs.	White Sulphur	68	There
Feb. 21	63	Marlinton	Vs.	Cowen	78	Here
Feb. 24	45	Sectional Tournament		Green Bank	57	Hillsboro

JUNIOR HIGH BASKETBALL

First Row, Left to Right: Michael, McNeill, Pryor, Clarkson, McGraw, Cochran, Second Row: Copeland, Curry, Shelton, Hockenberry, Morgan, Yeager, Pifer. Third Row: Coach Wooddell, Smith, manager; Corso, Dilley, Sullivan, McComb, Cross.

JUNIOR HIGH CHEERLEADERS

Left to Right: Wimer, VanReenen, Rucker, Sharp.

JUNIOR HIGH BASKETBALL

First Row, Left to Right: Michael, McNeill, Pryor, Clarkson, McGraw, Cochran, Second Row:

JUNIOR HIGH CHEERLEADERS

Left to Right: Wimer, VanReenen, Rucker, Sharp.

ADVERTISEMENTS

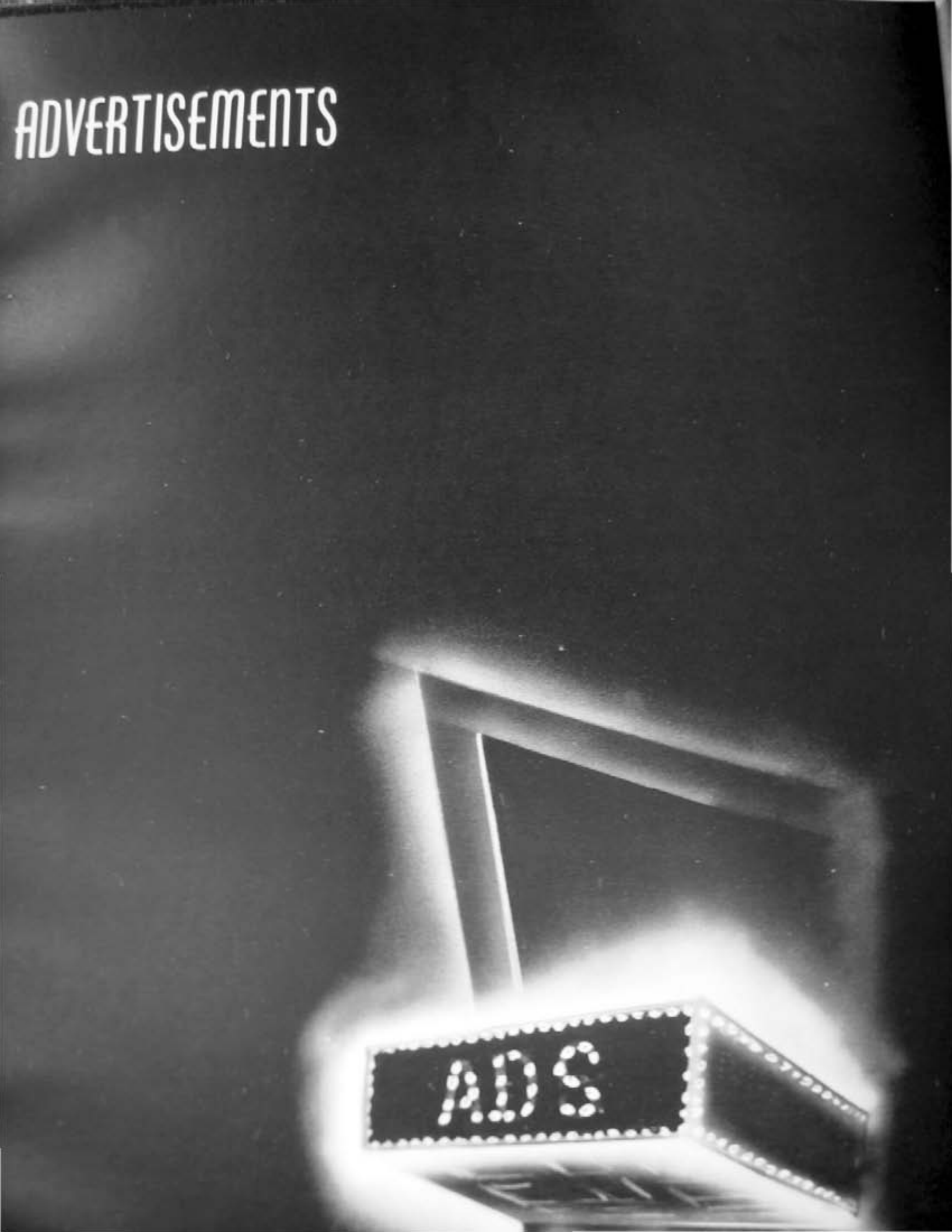

W. & P. SUPPLY COMPANY

General Merchandise
Phone 31F2

Marlinton West Virginia

Compliments of

HARRY A. SHARP

Marlinton West Virginia

Compliments of

THE FLOWER SHOPPE

Tina B. Smith, Prop.
Shoppe Phone 190
Home Phone 142

Marlinton West Virginia

DR. J. U. COLLEY

Optometrist

Eyes Examined
Glasses Fitted and Adjusted

Marlinton West Virginia

Compliments of

HOME GAS COMPANY

Your "Pyrofax" Gas Distributor

SAVE TIME. . .WORK. . .MONEY. . .
WITH "PYROFAX"
Gas Operated Appliances

Monterey Virginia

CRYSTAL JEWELRY STORE

J. M. Wimer, Prop.
Bulova & Elgin Watches
Fostoria

Marlinton West Virginia

MARLINTON WOMAN'S CLUB

Marlinton West Virginia

Compliments of

CHARLES KRAMER, D.D.S.

Congratulations
Seniors of '55

Marlinton West Virginia

Compliments of

CAMPBELLTOWN
PARENT-TEACHER ASSOCIATION

Marlinton West Virginia

Compliments of

GLADWELL'S BARBER SHOP

Marlinton West Virginia

Compliments of

THE SHRADER STORE

Farm Supplies
Building Supplies
Groceries & Dry Goods

Marlinton West Virginia

MARLINTON MOTOR SALES

Ford

SALES & SERVICE
DEERBORN FARM EQUIPMENT
"You Can Pay More But You Can't Buy Better"

Marlinton West Virginia

CONGRATULATIONS AND BEST WISHES

To the graduating class of '55. The golden opportunity for a higher education is before you. We hope that you will grasp the opportunity to prepare for the better things of life.

BANK OF MARLINTON

MEMBER OF FEDERAL DEPOSIT INSURANCE CORP.

Marlinton West Virginia

MARLINTON ELECTRIC COMPANY

AMERICAN AMOCO GAS

GOODRICH TIRES AND AMOCO GAS
Champion Spark Plugs & Batteries

Marlinton West Virginia

A.D.D.

"DOG HOUSE"

MARLINTON HIGH SCHOOL

GENERAL AUTO STORES

Norge - Crosley
Sporting Goods - Tires
Auto Accessories
"Use Your Credit"

Marlinton West Virginia

CONGRATULATIONS SENIORS

THE MEN'S SHOP

Remember-To Be A Success
It Always Pays To Look Your Best

Lee W. Ruckman

Marlinton West Virginia

COBERLY'S ESSO STATION

Our Attentive Service Will Help
You Get Real Satisfaction And
HAPPY MOTORING
Pick-up & Delivery Service
U.S. Royal And Atlas Tires
Phone 229

Marlinton West Virginia

Compliments of

C. J. CASDORPH & SON

Marlinton West Virginia

Compliments of

HAM'S USED CARS and TRUCKS

Marlinton West Virginia

Compliments of

GRADY K. MOORE, AGENT

GENERAL INSURANCE

Marlinton West Virginia

WILLIAMS & PIFER LUMBER CO.

Wholesaler

Cities Service Oil Co.
Petroleum Products
Box 205 - Phone 31J2

Marlinton West Virginia

POCAHONTAS DAIRY

PASTEURIZED MILK PRODUCTS

ICE CREAM

Telephone 231

Marlinton West Virginia

BUY

GORDONS' FRESH POTATO CHIPS

PEANUTS

NABS

POPCORN

CORN SNAPS

Roanoke Virginia

OUR REGARDS
GRADS OF '55

POCAHONTAS TELEPHONE CO.

Exchanges

Marlinton - Hillsboro
Cass - Frankford

"Why Walk To Talk --- Telephone"

POCAHONTAS DAIRY

PASTEURIZED MILK PRODUCTS

ICE CREAM

Telephone 231

Marlinton West Virginia

BUY

GORDONS' FRESH POTATO CHIPS

PEANUTS

NABS

POPCORN

CORN SNAPS

Roanoke Virginia

OUR REGARDS
GRADS OF '55

POCAHONTAS TELEPHONE CO.

Exchanges

Marlinton - Hillsboro
Cass - Frankford

"Why Walk To Talk --- Telephone"

THE ROYAL DRUG STORE

PRESCRIPTIONS - DRUGS

Marlinton West Virginia

C.J. RICHARDSON HARDWARE CO.

YOUR G.E. DEALER

HARDWARE & FURNITURE

Marlinton West Virginia

Compliments of

H-P. STORE, INC.

"Famous for Saving"

Marlinton West Virginia

LANG'S DRESS SHOPPE

Exclusive Women's Wear

Marlinton West Virginia

Compliments of

McELWEE'S

READY - TO - WEAR

Marlinton West Virginia

Compliments of

McNEILL'S RESTAURANT

Marlinton West Virginia

SNYDER CHEVROLET COMPANY

CHEVROLET

Sales - Service
Phone 1

Marlinton West Virginia

W.W. "WOODY" GODDIN

PLUMBING, HEATING, AND APPLIANCES
Phone 165F3
214 9th Street

Marlinton West Virginia

T. AND W. SALES

DISTRIBUTORS OF SNOW CROP FROZEN FOODS
CANDY
LUNCH MEATS
CHEESE

Elkins West Virginia

MARLINTON CLEANERS AND DYERS

Phone 120J

Congratulations Seniors '55

Marlinton West Virginia

SOUTHERN STATES
MARLINTON COOP.

Seed - Fertilizers
Feeds - Farm Supplies

Marlinton West Virginia

John B. Acker
Distributor

TOM'S TOASTED PEANUTS

Tom's Peanut Butter Sandwiches
and
Tom's Candies
John B. Acker
75 Maplehurst Avenue
Harrisonburg Virginia

REDDY KILOWATT

IN THIS MODERN AGE

Nothing Does so Many Things
For You At So Little Cost!!

MONONGAHELA
POWER CO.

Marlinton West Virginia

Compliments of

BURNS MOTOR FREIGHT

"SHIP BY MOTOR FREIGHT"

Marlinton West Virginia

Compliments of

SHRADER'S 5c to $1.00 STORE

Marlinton West Virginia

Compliments of

TOLL HOUSE SERVICE STATION

Marlinton West Virginia

CONGRATULATIONS
TO SENIORS OF '55

MARLINTON BUSINESS and
PROFESSIONAL WOMEN'S CLUB

Marlinton West Virginia

Compliments of

WILBUR SHARP & SON

Arrow Shirts - Bates Shoes
Alligator Rainwear
Puritan Sportswear

Marlinton West Virginia

Compliments of

STYLE RITE BEAUTY SHOPPE

Patsy Wooddell, Prop.
Phone 132

Marlinton West Virginia

CLIFTON FORGE GROCERY CO.,
INC.

Wholesale Grocers
62 Years of Continuous Service

E. E. Bradley - Clifton Forge, Va.
M. R. Dunbrack, Mgr.-Marlinton, W. Va.

ROCCO FEED

LIVESTOCK & POULTRY FEED

Harrisonburg Virginia

MOSES AND MEADOWS

Magazines Soft Drinks
Candies
Home Made Ice Cream

Marlinton West Virginia

MARLINTON HIGH SCHOOL STUDENTS

While in school learn to use and save your time to prepare to earn and save your income for a happy and useful life.

FIRST NATIONAL BANK

Member Federal Reserve System
Member Federal Deposit Insurance Corporation

Marlinton West Virginia

S. B. WALLACE & COMPANY

Wholesale Druggist
51 Years of Continuous Service

Marlinton West Virginia

BUCKEYE DRIVE-IN RESTAURANT

The Best in Foods
Curb Service
Elmo E. Markle, Mgr.

Buckeye West Virginia

THE PEOPLE'S STORE & SUPPLY COMPANY

Westinghouse Appliances
Sherwin-Williams Paint
"Red Goose Shoes"
Dry Goods, Feed, and Flour

Marlinton West Virginia

STANDARD STATION

Lura M. Brill, Prop.
Washing and Greasing
Our Specialty

Marlinton West Virginia

COTTRELL & GRIMES
AUTO & WELDING SERVICE

Electric & Acetylene Welding
General Auto Repair
Radiator Repairing
Phone 172-J-2
Route 39 E
Marlinton West Virginia

MOSES
AMOCO STATION
Gas and Oil
Washing - Polishing
Lubrication
Phone 158
9th Avenue, Route 39
Marlinton West Virginia

CHIC-INN

Curb Service and Dining Room
Good Service and Fine Food

Compliments of

Mr. and Mrs. L. H. Kershner
Route 219
One Mile South of Marlinton

Marlinton West Virginia

FULKS BROTHERS
SPORTING GOODS, INC.

The Finest in Athletic Equipment

Phone 506

Weston West Virginia

THE O. K. SHOE SHOP

"We Fix 'Em While You Rest"

Raymond Wiley, Owner

Marlinton West Virginia

Compliments of

HOME PRODUCTS MARKET

G. M. Faulknier, Owner
Fresh Meats Frozen Foods
Groceries
Phone 15

Marlinton West Virginia

Compliments of

THE POCAHONTAS TIMES

72 Years of Public Service
Calvin W. Price, Editor

Marlinton West Virginia

Compliments of

GULF SERVICE CENTER

James Waugh - Proprietor
Phone 232

Marlinton West Virginia

PIFER MOTOR COMPANY

DODGE & PLYMOUTH

Marlinton West Virginia

Compliments of

POCAHONTAS LUMBER COMPANY

Manufacturers & Wholesalers
of
Hardwood Lumber

Marlinton Lee S. Barlow - A. C. Pifer West Virginia

MERRELLS, INC.

Announcements, Cards, Class Rings and Diplomas
Stationers to the Class of '55

Clarksburg West Virginia

Compliments of

MARLINTON FURNITURE MART

Marlinton West Virginia

Compliments of

BLEDSOE MOTOR COMPANY

CHRYSLER - PLYMOUTH

Bartow West Virginia

DAVIS MOTOR COMPANY

JOHN DEERE FARM EQUIPMENT

Marlinton West Virginia

Compliments of

THE MARLINTON JOURNAL

Pocahontas County's Modern NEWSpaper
Paul W. Haddock, Publisher
"The Journal Leads"

CONGRATULATIONS
AND BEST WISHES

PRYOR'S VARIETY STORE

Marlinton West Virginia

Compliments of

JOHN M. MALLOW, D.D.S.

Marlinton West Virginia

CURRY'S SUPER MARKET

Groceries & Fresh Meats
Frozen Foods

Marlinton West Virginia

COCA-COLA BOTTLING CO.

Marlinton West Virginia

MacMorLAND MILLING CO.

Feed, Fertilizer
Sanitation Products
Baby Chicks

Marlinton West Virginia

Compliments of

J & P FURNITURE STORE

Marlinton West Virginia

WESTERN AUTO
ASSOCIATE STORE

Auto Glass Cut to Order
McCullough Chain Saws
Davis Tires - Wizard Batteries
Complete Line of Fishing Tackle
Sales and Service
Argile C. Arbogast, Prop.
Marlinton West Virginia

BYRD'S
TOLL HOUSE RESTAURANT

Good Place to Eat
With Friendly Service
39 West and 219 North and South

Marlinton West Virginia

THIS SPACE COMPLIMENTS OF

RAYMOND PAGE, DISTRICT MANAGER

BASTIAN BROS. CO., ROCHESTER, N.Y.

MANUFACTURING JEWELERS

PROUDLY SERVING MARLINTON HIGH WITH EXCLUSIVE CLASS RINGS

WILLIAMS & PIFER TIRE STORE

GOOD YEAR TIRES

Tires - Batteries - Recapping
Home Appliances
Phone 182
3rd Avenue
Marlinton West Virginia

CONGRATULATIONS
TO SENIORS OF '55

LIONS CLUB

Marlinton West Virginia

CONGRATULATIONS SENIORS
OF '55

T. R. McCLURE, M.D.

Marlinton West Virginia

Please Patronize our Advertisers

Who Have Helped To Make

Our Annual Possible.

Compliments of

E.W. REXRODE

"Business Service"

Representing
Blue Cross - Blue Shield Insurance Plan
Inland Mutual Insurance Company

Marlinton West Virginia

FRUEHAUF TRAILER COMPANY

TRUCK TRAILERS & TRUCK BODIES

Charleston West Virginia

The 1955 MARLINTONIAN has gone to press!! The story is told; nothing can be changed or added now. We hope that the work and time we have put into this book has created a MARLINTONIAN which will recall the happiest memories of each student. We wish to express our appreciation to our parents, our faculty, fellow-classmates, and patrons who have made this experience possible.

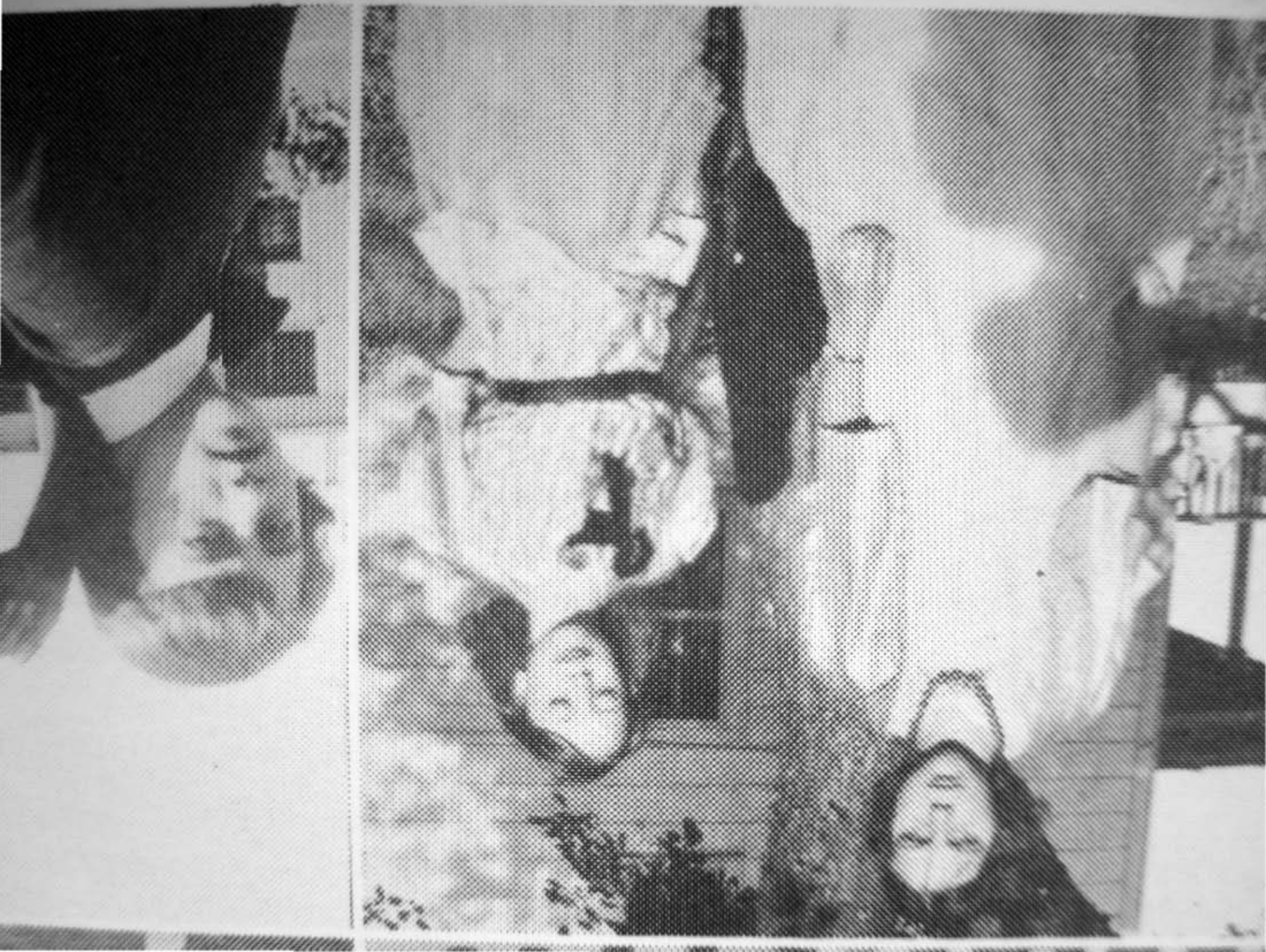

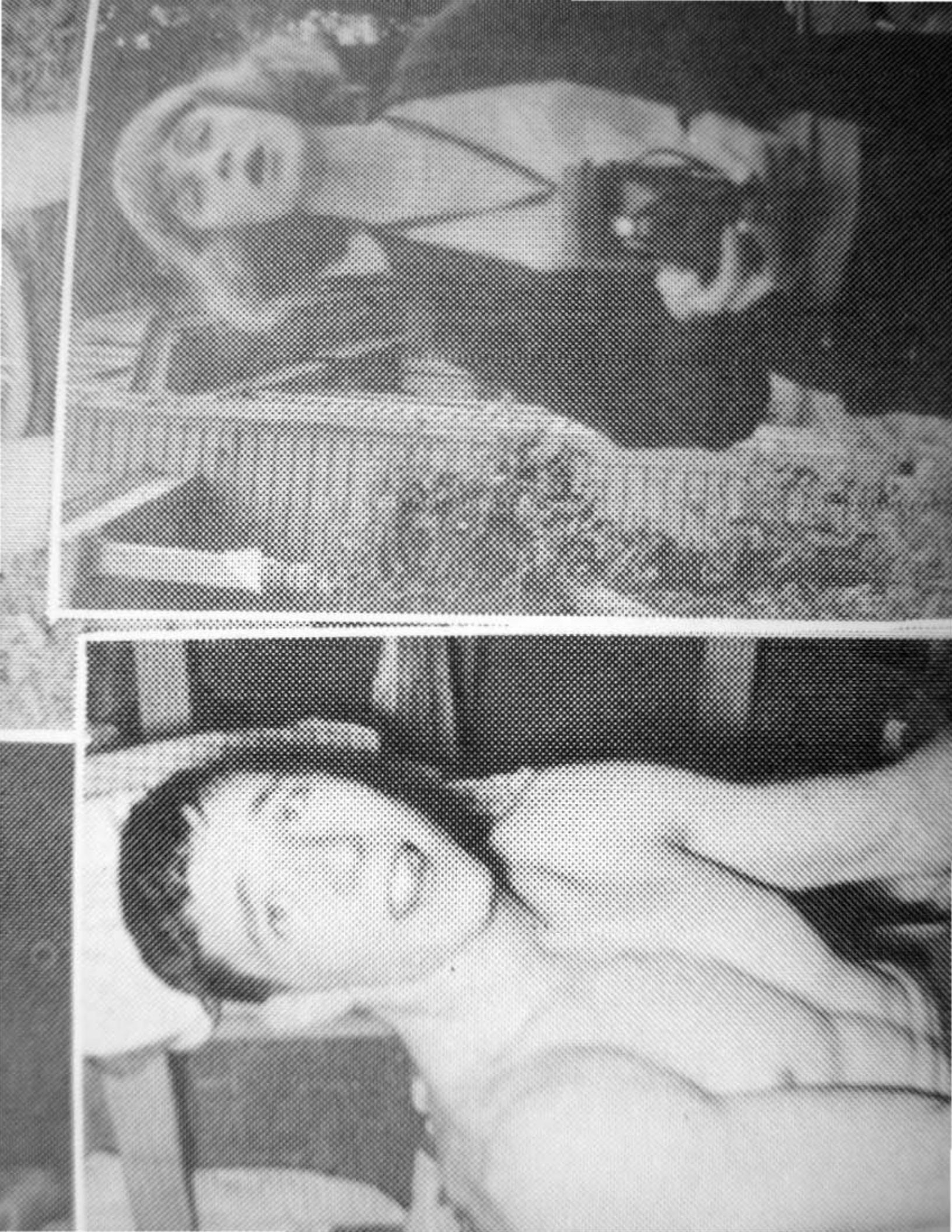

The 1955 MARLINTONIAN has gone to press!! The story is told; nothing can be changed or added now. We hope that the work and time we have put into this book has created a MARLINTONIAN which will recall the happiest memories of each student. We wish to express our appreciation to our parents, our faculty, fellow-classmates, and patrons who have made this experience possible.

We are: Jon, Marolyn, Joan, Ted, Carolyn, Dewey, Sterl, Tommy and Dan.